



Herbarium
DEPARTMENT OF BOTANY
VIVEKANANDA COLLEGE
THRUVEDAKAM WEST., MADURAI DISTRICT
SOUTH INDIA.

Tag No. _____

Genus Mathiola

Species _____

Family **CRUCIFERAE**

Locality Kodairkamas.

Date 7.8.73.

Remarks _____

Collected by A. Kumaresan



Herbarium
DEPARTMENT OF BOTANY
VIVEKANANDA COLLEGE
TIRUVEDAKAM WEST., MADURAI DISTRICT
SOUTH INDIA.

Tag No. _____

Genus BRASSICA

Species JUNCEA

Family CRUCIFERAE

Locality Kodaikanal

Date 10-1-72

Remarks _____

Collected by _____



Herbarium

DEPARTMENT OF BOTANY
VIVEKANANDA COLLEGE
TIRUVEDAKAM WEST., MADURAI DISTRICT
SOUTH INDIA.

Tag No.

Genus *ALYSSUM*

Species *CANESCENS*

Family **CRUCIFERAE**

Locality Kodaikanal

Date 10-1-'79

Remarks

Collected by P. Kumanasan



Herbarium

DEPARTMENT OF BOTANY
VIVEKANANDA COLLEGE
HIRAYIDAKAM WEST, MADURAI DISTRICT
SOUTH INDIA

Tag No. _____

Genus *CARDUINE*
Species *HIRSUTA*
Family *CRUCIFERAE*
Locality *0011*
Date *22.11.15*
Remarks _____

BOTANY MUSEUM
VIVEKANANDA COLLEGE, TIRUVEDAKAM WEST,
MADURAI DT.

Collected by *A. HIRAYIDAKAM*



Herbarium
DEPARTMENT OF BOTANY
VIVEKANANDA COLLEGE
TIRUVEDAKAM WEST., MADURAI DISTRICT
SOUTH INDIA.

Tag No. _____

Genus BRASSICA

Species JUNCEA.

Family CARICIFERAE

Locality Ooty

Date 19-10-'43

Remarks Hub

Collected by A. Kumaraswami.



Herbarium

DEPARTMENT OF BOTANY
VIVEKANANDA COLLEGE
TIRUVEDAKAM WEST., MADURAI DISTRICT
SOUTH INDIA.

Tag No. _____

Genus MELICHTRIA Sp. _____

Species _____

Family CUCURBITACEAE

Locality AGRICULTURAL COLLEGE

Date _____

Remarks Epidermal hairs axillary bud
medial into a kind of lobes

Collected by A. KUMARASAN



45

Herbarium

DEPARTMENT OF BOTANY
VIVEKANANDA COLLEGE
TIRUVEDAKAM WEST., MADURAI DISTRICT
SOUTH INDIA.

Tag No. _____

Genus *TRICHOSANTHES*

Species *ANGUINA*

Family *CUCURBITACEAE*

Locality *MADURAI*

Date *20.12.72*

Remarks _____

Collected by *A. KUMARAGAN*



Herbarium

DEPARTMENT OF BOTANY
VIVEKANANDA COLLEGE
TIRUVEDAKAM WEST, MADURAI DISTRICT
SOUTH INDIA.

Tag No. _____

Genus *Coccinia* . Sp. _____

Species _____

Family *CUCURBITACEAE* _____

Locality *AMERICAN COLLEGE* _____

Date *7.11.78* _____

Remarks _____

Collected by *A. MUMBADEAN* _____

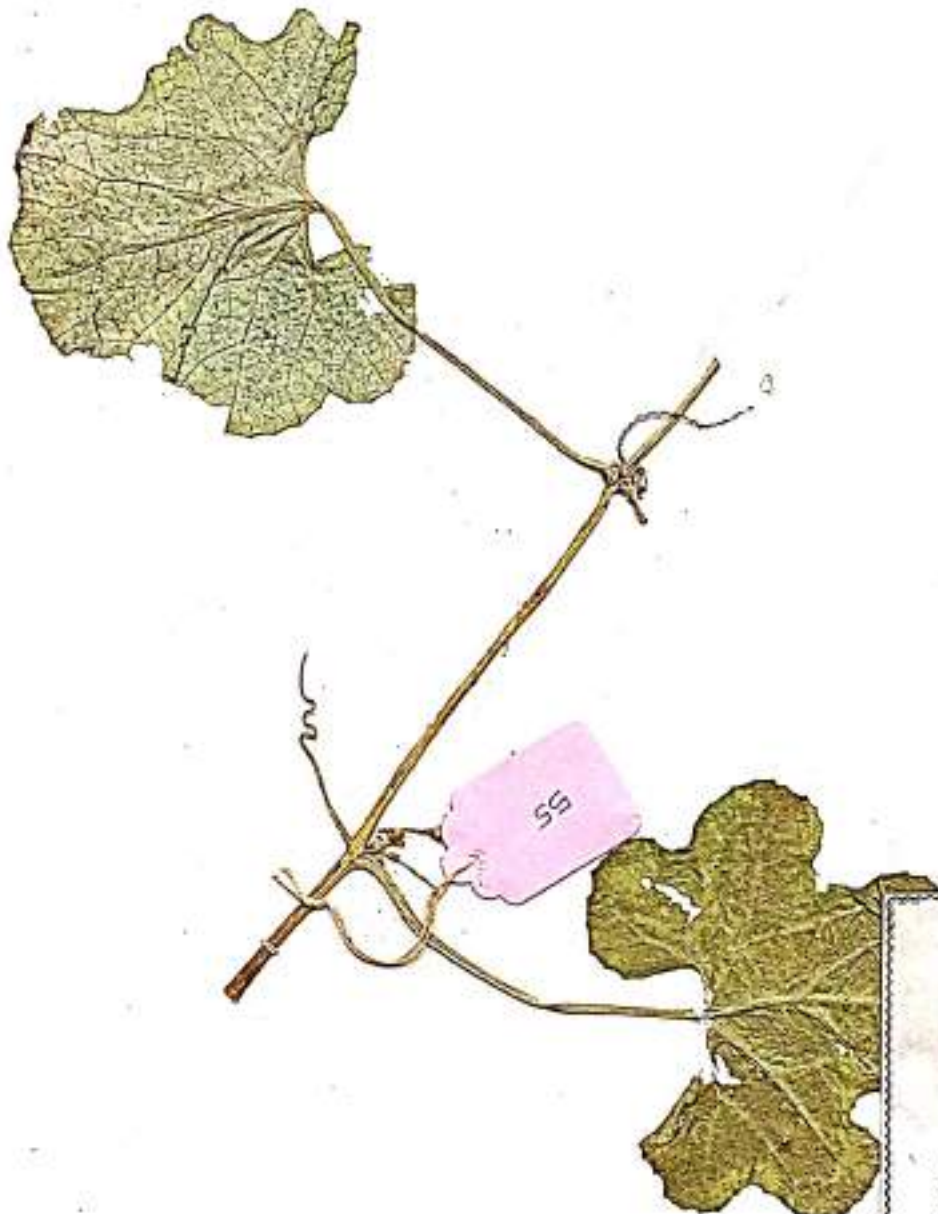

Herbarium
DEPARTMENT OF BOTANY
VIVEKANANDA COLLEGE
TIRUVEDAKAM WEST, MADURAI DISTRICT
SOUTH INDIA.

Tag No. _____

Genus CUCUMIS

Species PUBESCENS

Family CUCURBITACEAE

Locality MADURAI

Date 24.12.74

Remarks _____

Collected by A. KUMARASAN



Herbarium

DEPARTMENT OF BOTANY
VIVEKANANDA COLLEGE
TIRUVEDAKAM WEST., MADURAI DISTRICT
SOUTH INDIA.

Tag No. _____

Genus *MIMORDICA* _____

Species *CHARANTIA* *disperma* _____

Family *CUCURBITACEAE* _____

Locality COLLEGE CAMPUS _____

Date 15.11.73 _____

Remarks _____

Collected by A. KUNABEGAN _____



Herbarium

DEPARTMENT OF BOTANY
VIVEKANANDA COLLEGE
TRUVEDAKAM WEST., MADURAI DISTRICT
SOUTH INDIA.

Tag No. _____

Genus *ACALYPHA* Sp. _____

Species _____

Family *EUPHORBIACEAE* _____

Locality *COLLEGE CAMPUS* _____

Date *5.11.72* _____

Remarks _____

Collected by *A. KUMARESAN* _____

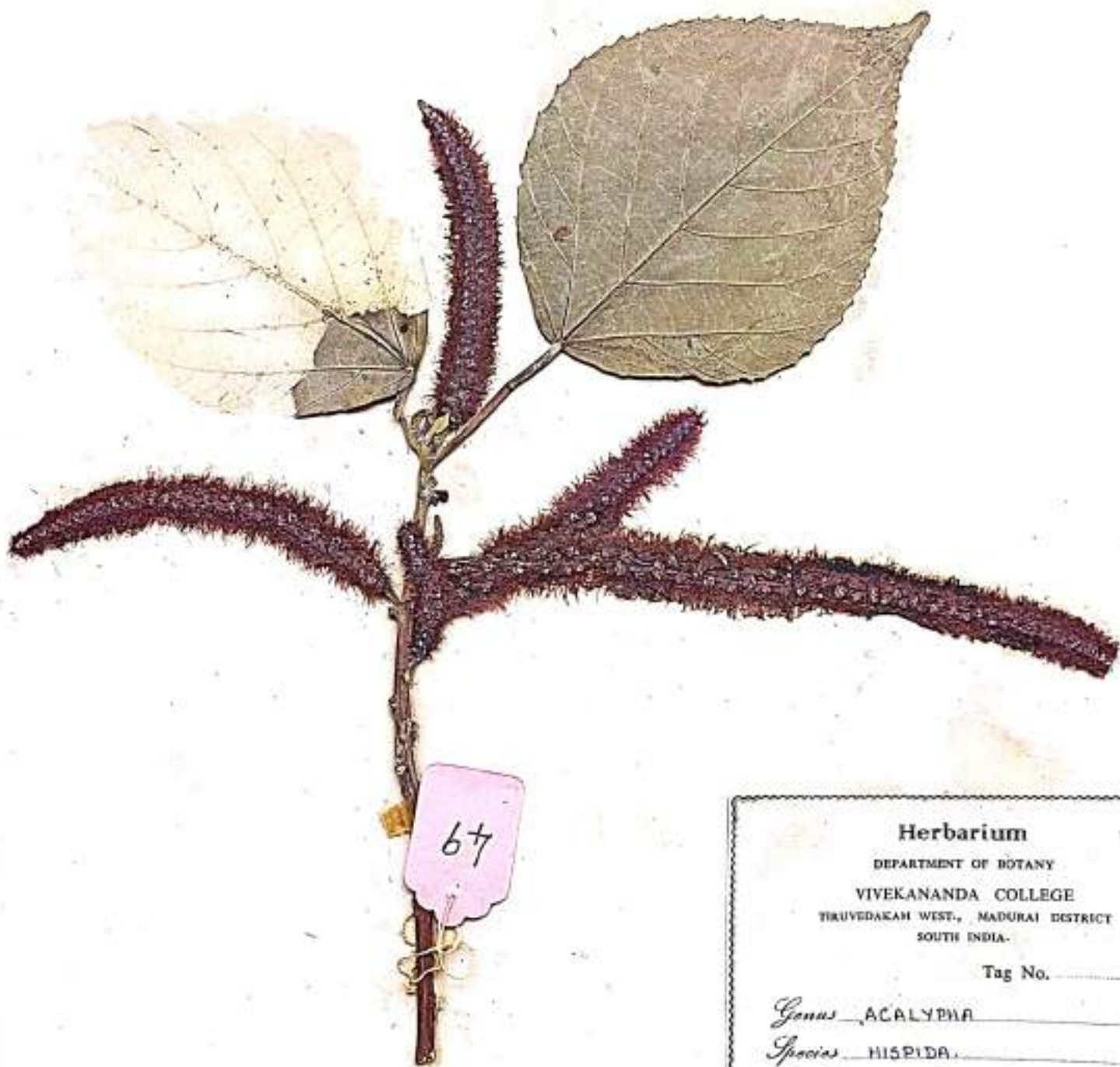

Herbarium

DEPARTMENT OF BOTANY
VIVEKANANDA COLLEGE
TIRUVEDAKAM WEST., MADURAI DISTRICT
SOUTH INDIA.

Tag No. _____

Genus ACALYPHA

Species HISPIDA.

Family EUPHORBIACEAE.

Locality COLLEGE CAMPUS

Date 15.3.73.

Remarks _____

Collected by A. KUMARESAN.



Herbarium

DEPARTMENT OF BOTANY
VIVEKANANDA COLLEGE
TIRUVEDAKAM WEST., MADURAI DISTRICT
SOUTH INDIA.

Tag No. _____

Genus *ACALYPHA* Sp. _____

Species _____

Family *EUPHORBIACEAE* _____

Locality *MADURAI* _____

Date *6-11-72* _____

Remarks _____

Collected by *A. KUMARASAN* _____



Herbarium

DEPARTMENT OF BOTANY
VIVEKANANDA COLLEGE
TRUVEDAKAM WEST, MADURAI DISTRICT
SOUTH INDIA.

Tag No. _____

Genus EUPHORBIA

Species ROUTHIANA

Family EUPHORBIACEAE

Locality KODAIKANAL

Date 8-8-71

Remarks _____

Collected by A. KUMARASAN



Herbarium

DEPARTMENT OF BOTANY

VIVEKANANDA COLLEGE

TIRUVEDAKAM WEST., MADURAI DISTRICT
SOUTH INDIA.

Tag No. _____

Genus MANIHOT

Species UTILISSIMA

Family EUPHORBIACEAE

Locality MADURAI

Date 1-3-72

Remarks _____

Collected by A. KUMARESAN



Herbarium

DEPARTMENT OF BOTANY
VIVEKANANDA COLLEGE
TIRUVEDAKAM WEST., MADURAI DISTRICT
SOUTH INDIA.

Tag No. _____

Genus MALLOTUS

Species PHILLIPINENSIS

Family EUPHORBIACEAE.

Locality COURTALLUM

Date 15-9-62

Remarks Tree.

Collected by A. KUMARESAN.



NAME
FAMILY
LOCALITY
DATE OF
COLLECT
REMARKS

Herbarium

DEPARTMENT OF BOTANY
VIVEKANANDA COLLEGE
TIRUVEDAKAM WEST, MADURAI DISTRICT
SOUTH INDIA.

Tag No. _____

Genus MICRANGER

Species INDICA

Family EUPHORBIACEAE

Locality KODAIKANAL 6500 FT.

Date 29.10.67

Remarks Tree

Collected by A. KUMARESAN

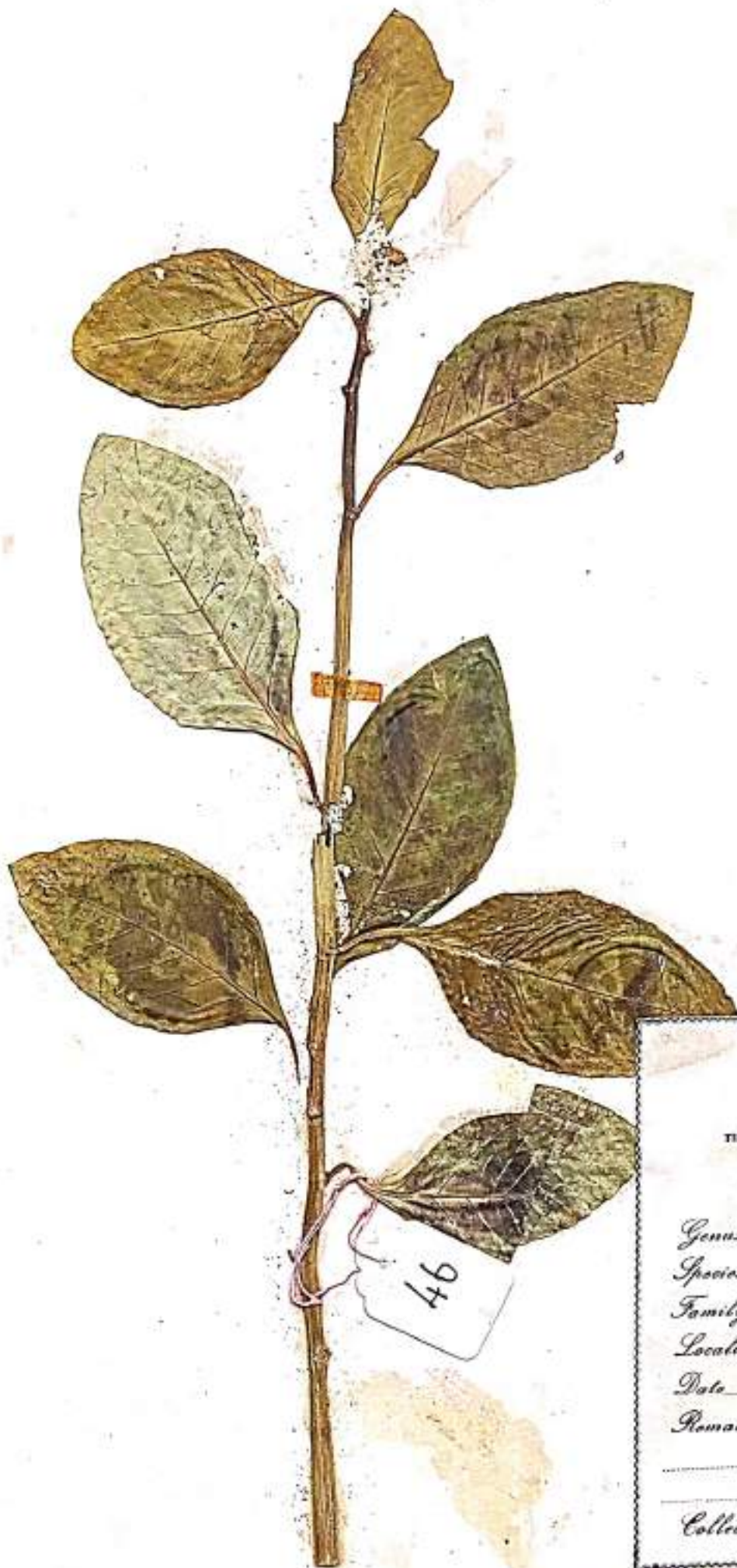

Herbarium

DEPARTMENT OF BOTANY
VIVEKANANDA COLLEGE
TIRUVEDAKAM WEST., MADURAI DISTRICT
SOUTH INDIA.

Tag No.

Genus EUPHORBIA

Species PULCHERRIMA

Family EUPHORBIACEAE

Locality COLLEGE CAMPUS

Date 15.3.73

Remarks

Collected by A. KUMARESAN



Herbarium

DEPARTMENT OF BOTANY
VIVEKANANDA COLLEGE
TIRUVEDAKAM WEST., MADURAI DISTRICT
SOUTH INDIA.

Tag No. _____

Genus *ACALYPHA* _____

Species *WILKESIANA* _____

Family *EUPHORBIACEAE* _____

Locality *COLLEGE CAMPUS* _____

Date *15.11.73* _____

Remarks *Bright coloured - red.* _____

Collected by *A. KUMARASAN.* _____



Herbarium
DEPARTMENT OF BOTANY
VIVEKANANDA COLLEGE
THRUVEDAKAM WEST, MADURAI DISTRICT
SOUTH INDIA.

Tag No. _____

Genus *EUPHORBIA* _____

Species *ROSTRATA* _____

Family *EUPHORBACEAE* _____

Locality *KODAI* _____

Date *1-8-71* _____

Remarks *Cyathium inflorescence* _____

Collected by *A. KUMARASAN* _____



Herbarium

DEPARTMENT OF BOTANY
VIVEKANANDA COLLEGE
TIRUVEDAKAM WEST, MADURAI DISTRICT
SOUTH INDIA.

Tag No. _____

Genus ACALYPHA _____

Species INDICA _____

Family EUPHORBIACEAE _____

Locality MADURAI _____

Date 25-3-73 _____

Remarks _____

Collected by A. KUMARASAN _____



Herbarium

DEPARTMENT OF BOTANY
VIVEKANANDA COLLEGE
TIRUVEDAKAM WEST-, MADURAI DISTRICT
SOUTH INDIA.

Tag No. _____

Genus JATROPA _____

Species ROSEA _____

Family EUPHORBIACEAE _____

Locality NAGARCOIL _____

Date 30.12.72 _____

Remarks _____

Collected by A. KUMARASAN _____



Herbarium

DEPARTMENT OF BOTANY
VIVEKANANDA COLLEGE
TIRUVEDAKAM WEST., MADURAI DISTRICT
SOUTH INDIA.

Tag No. _____

Genus TRAGIA _____

Species INVOLUCRATA. _____

Family EUPHORBIACEAE. _____

Locality AROUND MADURAI. PASUMALAI. _____

Date 2.3.73. _____

Remarks _____

Collected by A. KUMARASAN. _____

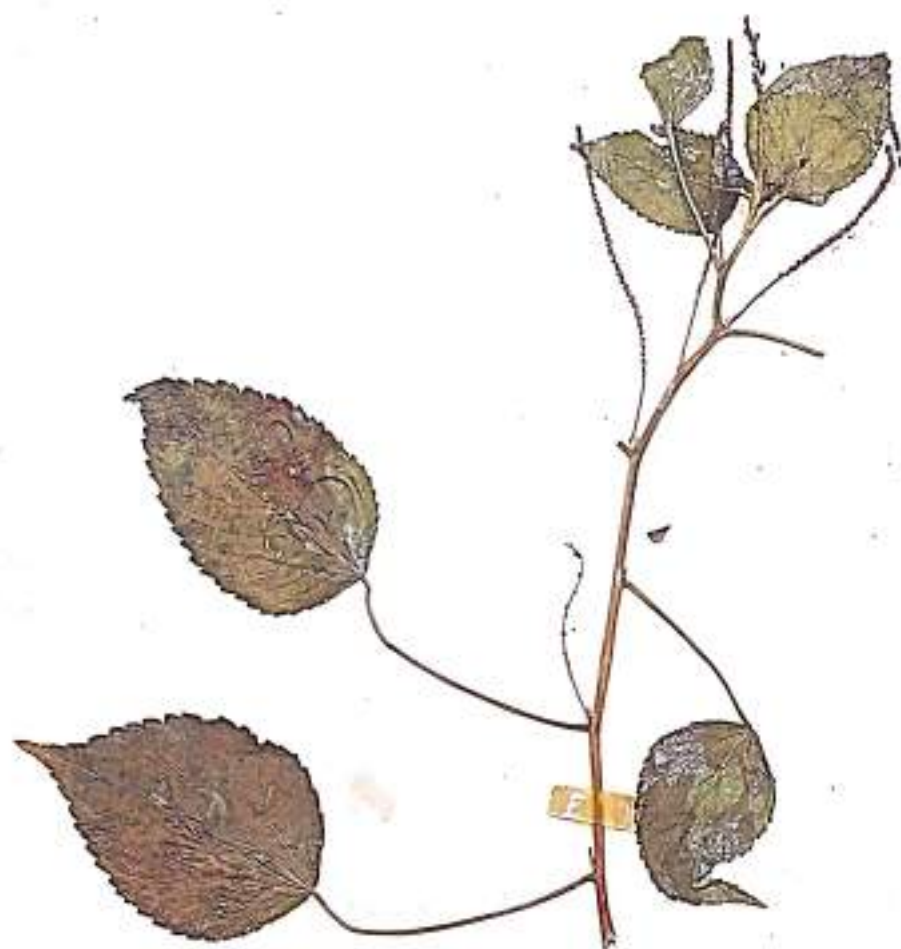

Herbarium

DEPARTMENT OF BOTANY
VIVEKANANDA COLLEGE
TIRUVEDAKAM WEST, MADURAI DISTRICT
SOUTH INDIA.

Tag No. _____

Genus ACALYPHA _____

Species FRUITIGENS. _____

Family EUPHORBIACEAE. _____

Locality ALAGAR HILLS. _____

Date 16.8.69. _____

Remarks Shrub. _____

Collected by A. KUMARESAN. _____



Herbarium

DEPARTMENT OF BOTANY
VIVEKANANDA COLLEGE
TIRUVEDAKAM WEST, MADURAI DISTRICT
SOUTH INDIA.

Tag No. _____

Genus RICINUS

Species COMMUNIS CASTOR

Family EUPHORBICACEAE

Locality COLLEGE CAMPUS

Date 15.8.73

Remarks _____

Collected by A. KUMARESAN.



682

Herbarium

DEPARTMENT OF BOTANY
VIVEKANANDA COLLEGE
TRUYEDAKAM WEST., MADURAI DISTRICT
SOUTH INDIA.

Tag No.

Genus *EUPHORBIA*

Species *ROSTRATA*

Family *EUPHORBACEAE*

Locality *SHANBAGANUR* 6200 FT.

Date *28.10.57*

Remarks *Perennial herb*

Collected by *A. KUMARESAN*

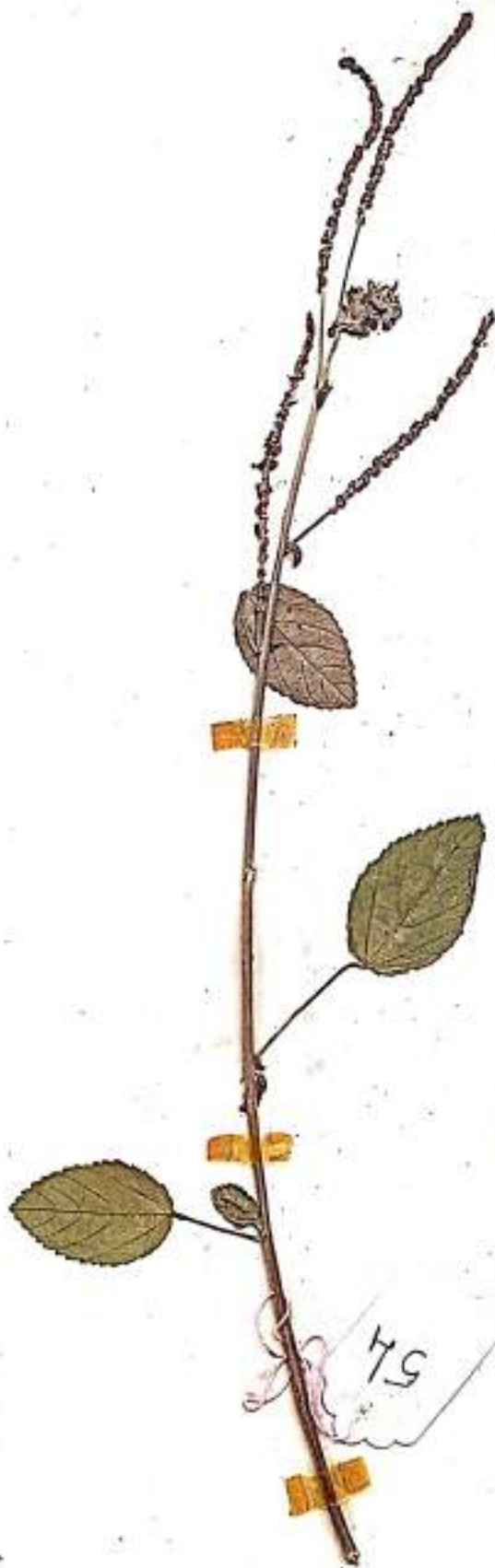

Herbarium
DEPARTMENT OF BOTANY
VIVEKANANDA COLLEGE
TIRUVEDAKAM WEST, MADURAI DISTRICT
SOUTH INDIA.

Tag No. _____

Genus *ACALYPHA* Sp.

Species _____

Family *EUPHORBIACEAE*

Locality *YALLALAPATTY*

Date *20.3.73*

Remarks _____

Collected by *A. KUMARASAN*

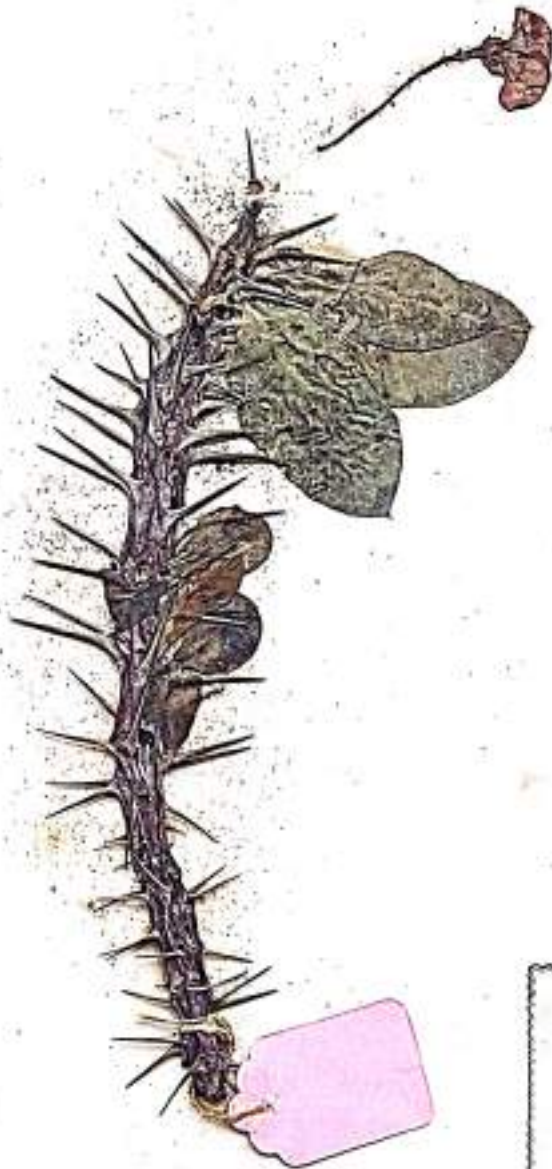

Herbarium

DEPARTMENT OF BOTANY
VIVEKANANDA COLLEGE
TIRUVEDAKAM WEST, MADURAI DISTRICT
SOUTH INDIA.

Tag No. _____

Genus EUPHORBIA _____

Species SPLENDENS _____

Family EUPHORBACEAE _____

Locality DOTY _____

Date 19-10-72 _____

Remarks _____

Collected by A. KUMARESAN.



Herbarium
DEPARTMENT OF BOTANY
VIVEKANANDA COLLEGE
TIRUVEDAKAM WEST., MADURAI DISTRICT
SOUTH INDIA.

Tag No. _____

Genus MANIHOT _____

Species UTILISSIMA _____

Family EUPHORBACEAE _____

Locality AGRICULTURAL COLLEGE _____

Date 1.3.72 _____

Remarks Palmately lobed leaves. _____

Collected by A. KUMARASAN. _____

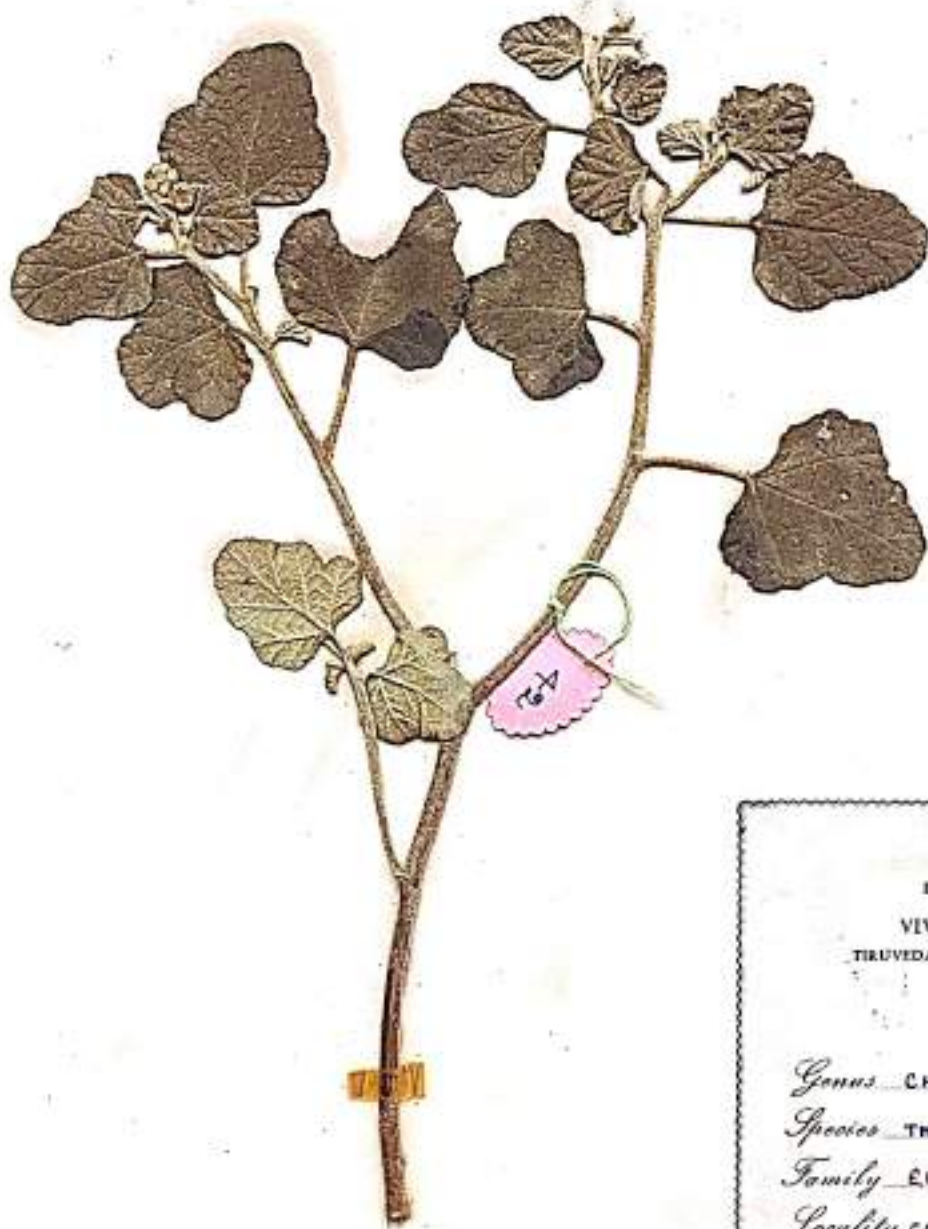

Herbarium

DEPARTMENT OF BOTANY

VIVEKANANDA COLLEGE

TIRUVEDAKAM WEST., MADURAI DISTRICT
SOUTH INDIA.

Tag No.

Genus CHROZOPHORA

Species TINCTORIA

Family EUPHORBACEAE

Locality COLLEGE CAMPUS

Date 14.2.73

Remarks

Collected by A. KUMARASAN



Herbarium

DEPARTMENT OF BOTANY
VIVEKANANDA COLLEGE
TIRUVEDAKAM WEST., MADURAI DISTRICT
SOUTH INDIA.

Tag No. _____

Genus *MALLOTUS* _____

Species *PHILLIPINENSIS* _____

Family *EUPHORBIACEAE* _____

Locality *COURTALLUM* _____

Date *16-9-68* _____

Remarks *Tree* _____

Collected by *A. KUMARESAN* _____



Herbarium

DEPARTMENT OF BOTANY
VIVEKANANDA COLLEGE
TIRUYEDAKAM WEST, MADURAI DISTRICT
SOUTH INDIA.

Tag No. _____

Genus *SARCOCOCCA* _____

Species *TRINERVA* _____

Family *EUPHORBIACEAE* _____

Locality *KODAIKANAL* _____

Date *27-11-71* _____

Remarks _____

Collected by *A. KUMARASAN* _____

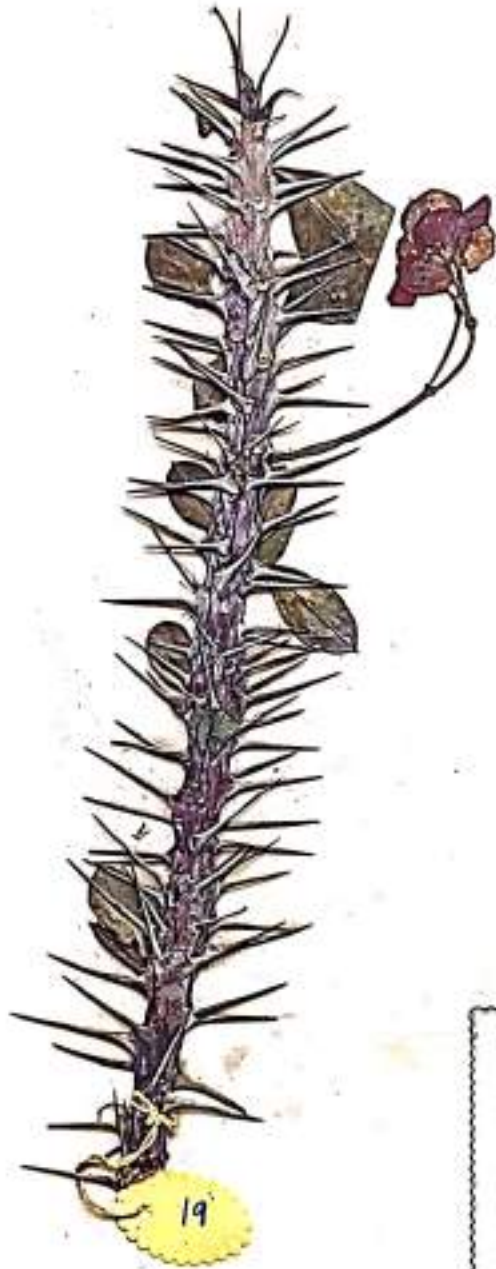

Herbarium

DEPARTMENT OF BOTANY
VIVEKANANDA COLLEGE
TIRUVEDAKAM WEST., MADURAI DISTRICT
SOUTH INDIA.

Tag No. _____

Genus EUPHORBIA _____

Species SPLENDENS _____

Family EUPHORBICAE _____

Locality OOTY _____

Date 19-10-72 _____

Remarks _____

Collected by A. KUMARASAN _____

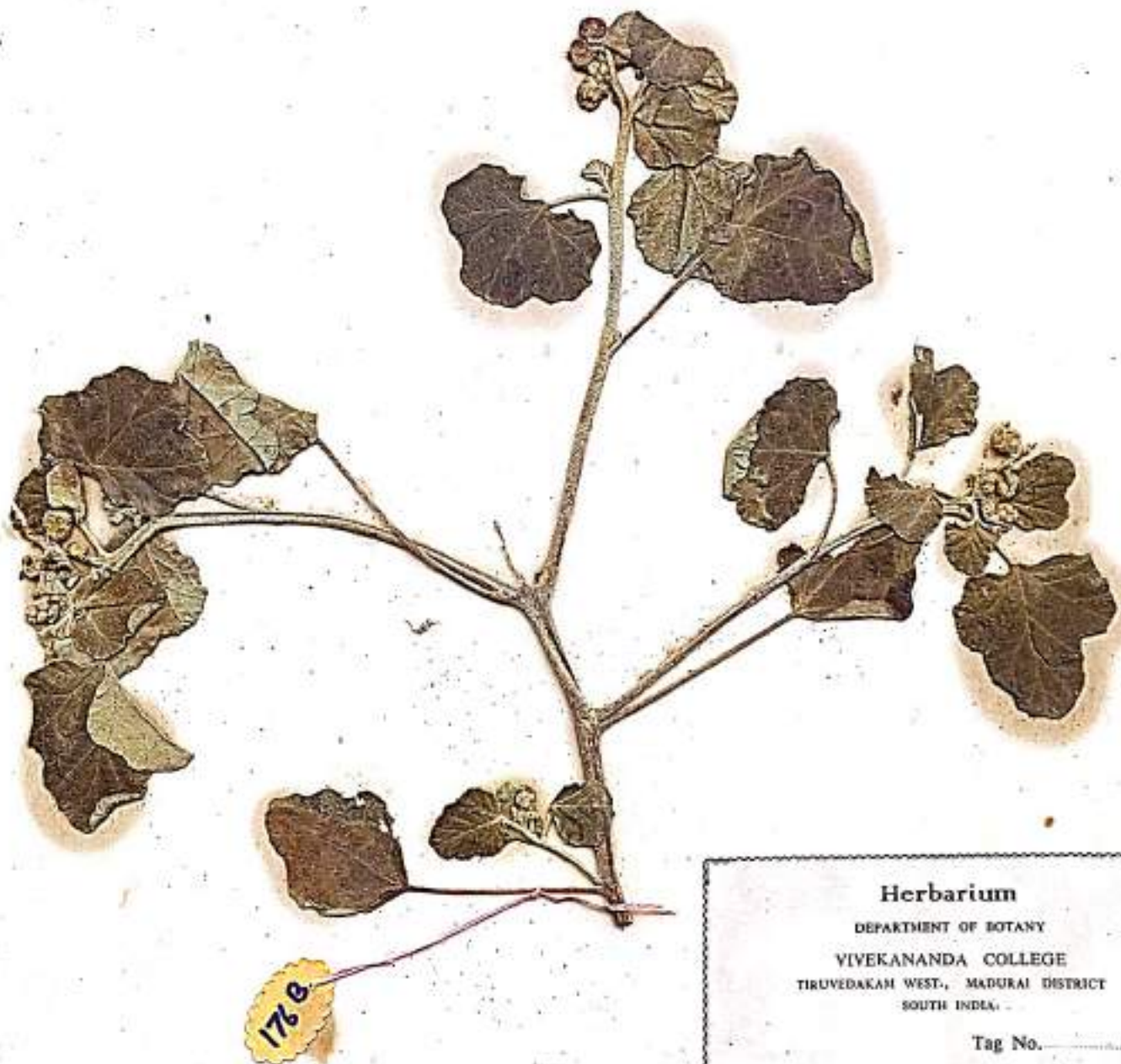

Herbarium

DEPARTMENT OF BOTANY
VIVEKANANDA COLLEGE
TIRUVEDAKAM WEST, MADURAI DISTRICT
SOUTH INDIA.

Tag No. _____

Genus CHROZOPHORA

Species TINCTORIA

Family EUPHORBIACEAE

Locality PALAYAMKOTTAI

Date 15.4.72

Remarks Though this is a mesochlamy-
deae member, here 2 whorls of
perianth is noted. (Exception)

Collected by A. KUMARISAN



Herbarium

DEPARTMENT OF BOTANY

VIVEKANANDA COLLEGE

THIRUVEDAKAM WEST., MADURAI DISTRICT
SOUTH INDIA.

Tag No. _____

Genus GERANIUM

Species Sp.

Family GERANIACEAE

Locality Kodaikamal

Date 27.11.73.

Remarks Under shrub.

Collected by A. Kumaram.



Herbarium

DEPARTMENT OF BOTANY

VIVEKANANDA COLLEGE

TIRUVEDAKAM WEST., MADURAI DISTRICT
SOUTH INDIA.

Tag No. _____

Genus *GERANIUM*

Species *Sp.*

Family *GERANIACEAE*

Locality *Ooty*

Date *19.10.73*

Remarks _____

Collected by *N.B. Sundarraj*



Herbarium
DEPARTMENT OF BOTANY
VIVEKANANDA COLLEGE
TIRUVEDAKAM WEST, MADURAI DISTRICT
SOUTH INDIA.

Tag No. _____

Genus *GERANIUM* _____

Species *Sp.* _____

Family **GERANIACEAE** _____

Locality *Ooty* _____

Date *20.10.73.* _____

Remarks _____

Collected by *N.B. Sundarraj.*

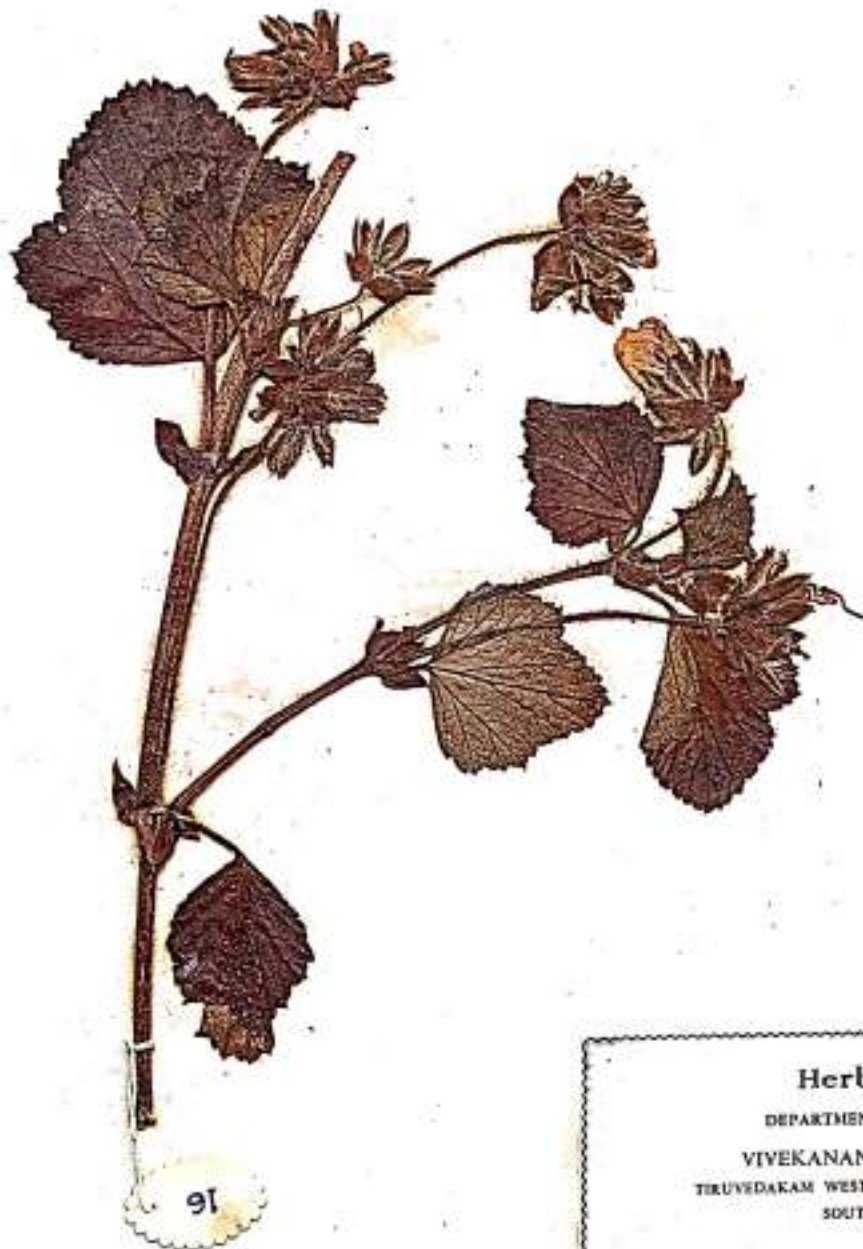

Herbarium

DEPARTMENT OF BOTANY
VIVEKANANDA COLLEGE
TIRUVEDAKAM WEST., MADURAI DISTRICT
SOUTH INDIA.

Tag No. _____

Genus *GERANIUM*

Species *Sp.*

Family *GERANIACEAE*

Locality *Ooty*

Date *20.10.72*

Remarks _____

Collected by *N.B. Sundarraj*



Herbarium

DEPARTMENT OF BOTANY
VIVEKANANDA COLLEGE
TIRUVEDAKAM WEST., MADURAI DISTRICT
SOUTH INDIA.

Tag No. _____

Genus *GERANIUM* _____

Species *Sp.* _____

Family *GERANIACEAE* _____

Locality *Ooty* _____

Date _____

Remarks *21.10.73* _____

Collected by *N.B. Sundarraj* _____



Herbarium

DEPARTMENT OF BOTANY
VIVEKANANDA COLLEGE
TIRUVEDAKAM WEST., MADURAI DISTRICT
SOUTH INDIA.

Tag No. _____

Genus PELARGONIUM

Species GRVEOLENS

Family GERANIACEAE

Locality DHODABETTA

Date 21.10.75

Remarks _____

Collected by A. MUMARISAN

BOTANY MUSEUM
VIVEKANANDA COLLEGE, TIRUVEDAKAM WEST,
MADURAI DT.



Herbarium

DEPARTMENT OF BOTANY
VIVEKANANDA COLLEGE
TIRUVEDAKAM WEST, MADURAI DISTRICT
SOUTH INDIA.

Tag No.

Genus *PELARGONIUM*

Species *sp.*

Family **GERANIACEAE**

Locality *Trodkanmal*

Date *7.9.73.*

Remarks *Shrub.*

Collected by *A. Jeyarajan,*

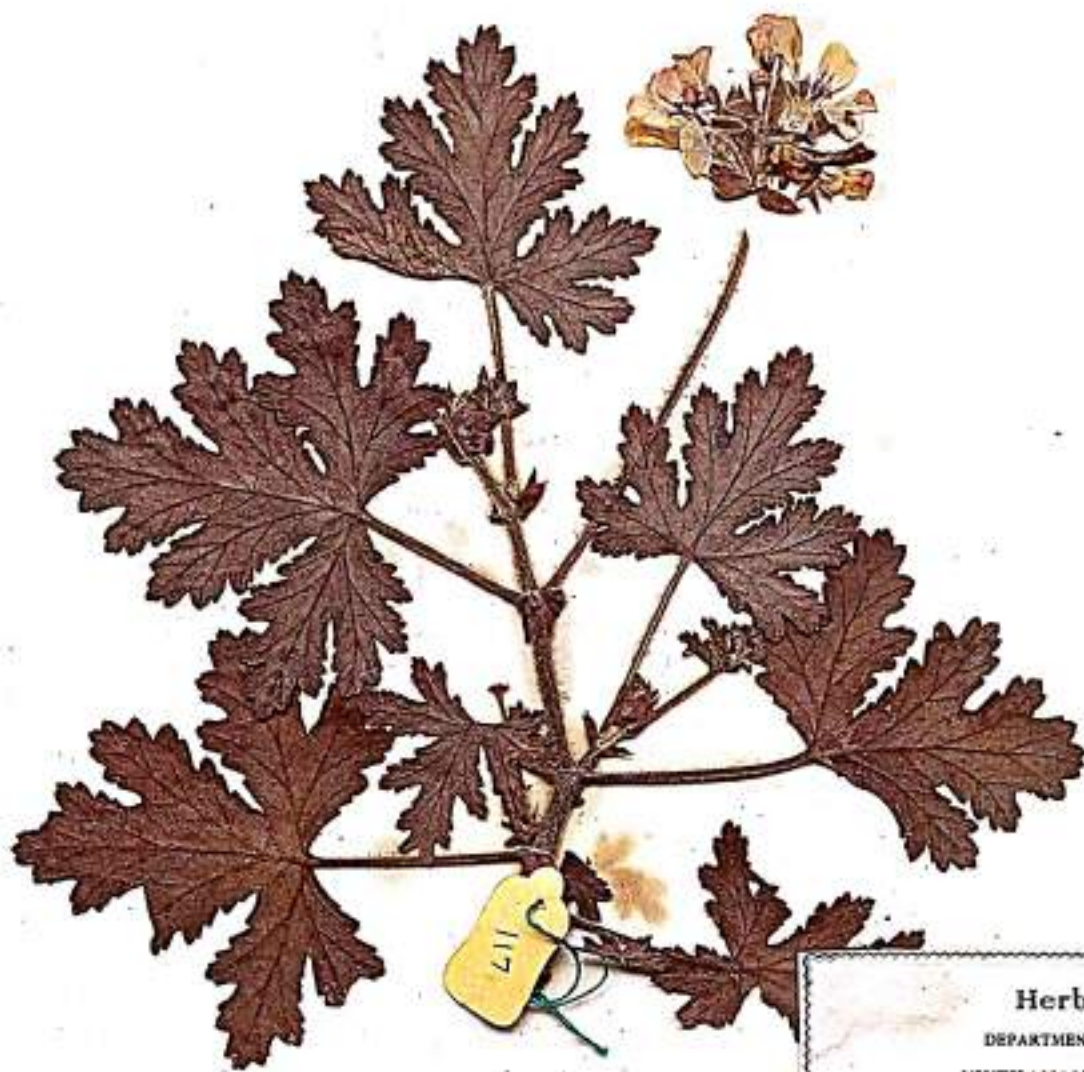

Herbarium

DEPARTMENT OF BOTANY

VIVEKANANDA COLLEGE

TIRUVEDAKAM WEST, MADURAI DISTRICT
SOUTH INDIA.

Tag No. _____

Genus PELARGONIUM

Species Spp.

Family GERANIACEAE

Locality Kodaikkal

Date 27.11.72

Remarks _____

Collected by A. Jeyareesan



Herbarium
DEPARTMENT OF BOTANY
VIVEKANANDA COLLEGE
TIRUVEDAKAM WEST, MADURAI DISTRICT
SOUTH INDIA.

Tag No. _____

Genus HEDEIA

Species Sp.

Family GERANIACEAE

Locality Boor Shola (Kodaikanal)

Date 26.10.1967.

Remarks _____

Collected by Jayachandran.



Herbarium

DEPARTMENT OF BOTANY
VIVEKANANDA COLLEGE
TIRUVEDAKAM WEST., MADURAI DISTRICT
SOUTH INDIA.

Tag No. _____

Genus SALVIA SPECIES _____

Species _____

Family LABIATAE

Locality DHODABETTA

Date 21.10.75

Remarks _____

Collected by A. KUMARASAN

BOTANY MUSEUM

VIVEKANANDA COLLEGE, TIRUVEDAKAM WEST,
MADURAI DT.



Herbarium

DEPARTMENT OF BOTANY

VIVEKANANDA COLLEGE

TIRUVEDAKAM WEST., MADURAI DISTRICT
SOUTH INDIA.

Tag No. _____

Genus *LEUCAS*

Species *SUFFRUTICOSA*

Family (*DINDORBITA*) - *LABIATAE*

Locality 20.10.75

Date

Remarks

Collected by A. MURUGESAN



Herbarium

DEPARTMENT OF BOTANY
VIVEKANANDA COLLEGE
TIRUVEDAKAM WEST, MADURAI DISTRICT
SOUTH INDIA.

Tag No. _____

Genus LEUCAS Sp.

Species _____

Family LABIATAE

Locality SHOLAVANDAM

Date 2-11-72

Remarks _____

Collected by A. KUMAR



Herbarium

DEPARTMENT OF BOTANY
VIVEKANANDA COLLEGE
TIRUVEDAKAM WEST., MADURAI DISTRICT
SOUTH INDIA.

Tag No. _____

Genus SALVIA

Species SPLENDENS

Family LABIATAE

Locality KODAIKANAL

Date 30-10-87

Remarks

NAME.....

FAMILY.....

LOCALITY.....

Collected by A. KUMARESAN



Herbarium

DEPARTMENT OF BOTANY
VIVEKANANDA COLLEGE
TIRUVEDAKAM WEST., MADURAI DISTRICT
SOUTH INDIA.

Tag No. _____

Genus LEUCAS

Species MALABARICA

Family LABIATAE

Locality MADURAI

Date 12.2.73

Remarks

Collected by A. KUMARASAN



Herbarium

DEPARTMENT OF BOTANY
VIVEKANANDA COLLEGE
TIRUVEDAKAM WEST., MADURAI DISTRICT
SOUTH INDIA.

Tag No. _____

Genus LEUCAS

Species OFFICINALIS

Family LABIATAE

Locality KODAIKANAL

Date 9-2-72

Remarks

Collected by A. KUMARASAN



Herbarium

DEPARTMENT OF BOTANY
VIVEKANANDA COLLEGE
TIRUVEDAKAM WEST., MADURAI DISTRICT
SOUTH INDIA.

Tag No. _____

Genus SALVIA

Species COCCINEA

Family LABIATAE

Locality DOTY

Date 19-10-72

Remarks

Collected by A. KUMARESAN.



Herbarium

DEPARTMENT OF BOTANY
VIVEKANANDA COLLEGE
TIRUVEDAKAM WEST., MADURAI DISTRICT
SOUTH INDIA.

Tag No. _____

Genus LEUCAS Sp.

Species _____

Family LABIATAE

Locality ANNAMALAI HILLS

Date 20-11-72

Remarks _____

Collected by A. KUMARESAN



87

Herbarium

DEPARTMENT OF BOTANY
VIVEKANANDA COLLEGE
TIRUVEDAKAM WEST., MADURAI DISTRICT
SOUTH INDIA.

Tag No. _____

Genus SALVIA _____

Species SPLENDENS _____

Family LABIATAE _____

Locality Ooty _____

Date 18-10-72 _____

Remarks _____

Collected by A. KUMARASAN



Herbarium

DEPARTMENT OF BOTANY
VIVEKANANDA COLLEGE
TIRUVEDAKAM WEST, MADURAI DISTRICT
SOUTH INDIA.

Tag No. _____

Genus OCIMUM Spn. _____

Species Thulasi - Neelam _____

Family LABIATAE _____

Locality COLLEGE CAMPUS _____

Date 15-11-73 _____

Remarks _____

Collected by A. KUMARASAN.



Herbarium

DEPARTMENT OF BOTANY
VIVEKANANDA COLLEGE
TIRUVEDAKAM WEST., MADURAI DISTRICT
SOUTH INDIA.

Tag No. _____

Genus SALVIA

Species SPLENDENS

Family LABIATAE

Locality OOTY

Date 19-10-72

Remarks

Collected by A. KUMAR



Herbarium

DEPARTMENT OF BOTANY

VIVEKANANDA COLLEGE

TIRUVEDAKAM WEST., MADURAI DISTRICT
SOUTH INDIA.

Tag No. _____

Genus SALVIA

Species LEUCANTHA

Family LAMIATAE

Locality DHODABETTA

Date 20.10.76

Remarks _____

Collected by A. KUMARASAN

BOTANY MUSEUM

VIVEKANANDA COLLEGE, TIRUVEDAKAM WEST,
MADURAI DT.



Herbarium

DEPARTMENT OF BOTANY
VIVEKANANDA COLLEGE
THRUVEDAKAM WEST, MADURAI DISTRICT
SOUTH INDIA.

Tag No. _____

Genus *PLECTRANTHUS* Sp.

Species _____

Family LABIATAE

Locality KODAIKANAL

Date 8-8-71

Remarks _____

Collected by _____

A. KUMARASWAMI



Herbarium

DEPARTMENT OF BOTANY
VIVEKANANDA COLLEGE
TIRUYEDAKAM WEST., MADURAI DISTRICT
SOUTH INDIA.

Tag No. _____

Genus *SALVIA* Sp.

Species _____

Family *LABIATAE*

Locality *DOTY*

Date *20-10-72*

Remarks _____

Collected by *A. KUMARASAN*



Herbarium

DEPARTMENT OF BOTANY
VIVEKANANDA COLLEGE
TIRUVEDAKAM WEST., MADURAI DISTRICT
SOUTH INDIA.

Tag No. _____

Genus *SALVIA* sp.

Species _____

Family *LABIATAE*

Locality *OOTY*

Date *19/10/72*

Remarks _____

Collected by *A. KUMARASAN.*



Herbarium

DEPARTMENT OF BOTANY
VIVEKANANDA COLLEGE
THRUVEDAKAM WEST., MADURAI DISTRICT
SOUTH INDIA.

Tag No. _____

Genus PLECTRANTHUS _____

Species WHIGHTII _____

Family LABIATAE _____

Locality OOTY _____

Date 23.10.69 _____

Remarks HERB _____

Collected by A. KUMARASAN



Herbarium

DEPARTMENT OF BOTANY
VIVEKANANDA COLLEGE
THRUVEDAKAM WEST., MADURAI DISTRICT
SOUTH INDIA.

Tag No. _____

Genus SALVIA

Species SPLENDENS

Family LABIATAE

Locality OOTY

Date 18-10-72

Remarks

Collected by A. KUMARESAN



Herbarium	
DEPARTMENT OF BOTANY	
VIVEKANANDA COLLEGE	
TIRUVEDAKAM WEST., MADURAI DISTRICT	
SOUTH INDIA.	
Tag No. _____	
Genus	POGOSTEMON
Species	WIGHTII
Family	LABIATAE
Locality	KODAIKANAL
Date	30-10-67
Remarks	_____
Collected by	A. KUMAREGAN.

NAME...
FAMILY...
LOCALITY...
DATE OF
COLLECTE...
REMARKS...



Herbarium

DEPARTMENT OF BOTANY
VIVEKANANDA COLLEGE
THRUVEDARAH WEST., MADURAI DISTRICT
SOUTH INDIA.

Tag No. _____

Genus OCIMUM _____

Species SANCTUM _____

Family LABIATAE _____

Locality COLLEGE CAMPUS _____

Date 9-10-74 _____

Remarks _____

Collected by A. KUMARASAN.



Herbarium

DEPARTMENT OF BOTANY
VIVEKANANDA COLLEGE
TIRUVEDAKAM WEST., MADURAI DISTRICT
SOUTH INDIA.

Tag No. _____

Genus LEUCAS

Species LAMIFOLIA

Family LABIATAE

Locality ANAMALAI HILLS

Date 20.11.72

Remarks _____

Collected by A.KUMARESAN.



ium
STANTY
DISTRICT
INDIA.

Tag No. _____

MICHELIA

CHAMPACA

MAGNOLIACEAE

COURTALLUM

13. 8. '80

Collected by S.R. & J. J. 1980

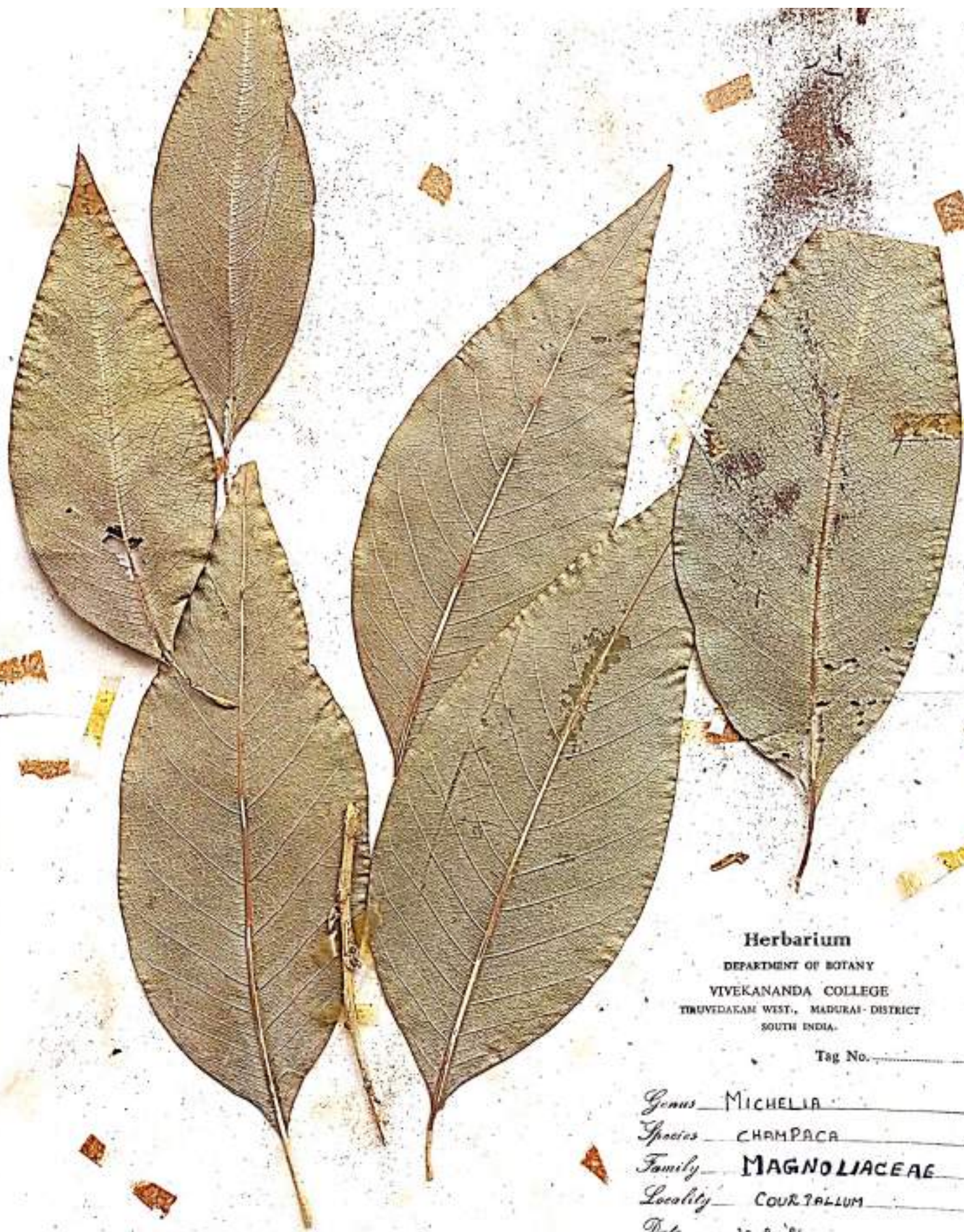

Herbarium

DEPARTMENT OF BOTANY
VIVEKANANDA COLLEGE
TIRUVEDAKAM WEST., MADURAI- DISTRICT
SOUTH INDIA.

Tag No. _____

Genus MICHELIA

Species CHAMPACA

Family MAGNOLIACEAE

Locality COURPALUM

Date 20. 8. '81

Remarks _____

Collected by S. RAJARAM



Herbarium

DEPARTMENT OF BOTANY
VIVEKANANDA COLLEGE
TIRUVEDAKAM WEST., MADURAI DISTRICT
SOUTH INDIA.

Tag No. _____

Genus *SIDA*

Species *Rhombijolia*

Family **MALVACEAE**

Locality *Tiruvudakam*

Date *21.11.73*

Remarks _____

Collected by *A. Kumarasamy*



Herbarium

DEPARTMENT OF BOTANY
VIVEKANANDA COLLEGE
TIRUVIDAKAM WEST., MADURAI DISTRICT
SOUTH INDIA.

Tag No. _____

Genus *SIDA*

Species *veronicaefolia*

Family **MALVACEAE**

Locality Courtallam

Date 17.9.72

Remarks HERB

Collected by V. Palavesam.



Herbarium
DEPARTMENT OF BOTANY
VIVEKANANDA COLLEGE
TIRUVEDAKAM WEST., MADURAI DISTRICT
SOUTH INDIA.

Tag No. _____

Genus PAVONIA _____

Species mevlamica _____

Family MALVACEAE _____

Locality College Campus. _____

Date _____

Remarks herb. _____

Collected by A. Jeyamohan _____



Herbarium

DEPARTMENT OF BOTANY
VIVEKANANDA COLLEGE
TIRUVEDAKAM WEST., MADURAI DISTRICT
SOUTH INDIA.

Tag No.

Genus ABUTILON

Species MILLERY

Family MALVACEAE

Locality OOTY

Date 28.10.75

Remarks

.....

Collected by AKUMARESAN

BOTANY MUSEUM
VIVEKANANDA COLLEGE, TIRUVEDAKAM WEST,
MADURAI DT.



Herbarium

DEPARTMENT OF BOTANY
VIVEKANANDA COLLEGE
TIRUVEDAKAM WEST., MADURAI DISTRICT
SOUTH INDIA.

Tag No. _____

Genus *ABUTILON* _____

Species *indicum* _____

Family **MALVACEAE** _____

Locality *College Campus* _____

Date *6.11.73.* _____

Remarks _____

Collected by *A. Jumarajan.* _____



Herbarium

DEPARTMENT OF BOTANY
VIVEKANANDA COLLEGE
TIRUVEDAKAM WEST, MADURAI DISTRICT
SOUTH INDIA.

Tag No. _____

Genus Gossypium

Species Herbaceum

Family MALVACEAE

Locality Madurai.

Date 6.10.74

Remarks _____

Collected by A. Kumaresan.



Hibiscus

Herbarium
DEPARTMENT OF BOTANY
VIVEKANANDA COLLEGE
THIRUVEDAKAM WEST, MADURAI DISTRICT
SOUTH INDIA.

Tag No. _____

Genus Hibiscus

Species micrantha

Family MALVACEAE

Locality Ooty

Date 4.9.74

Remarks _____

Collected by N.B. Sundarajan



Herbarium
DEPARTMENT OF BOTANY
VIVEKANANDA COLLEGE
TIRUVEDAKAM WEST., MADURAI DISTRICT
SOUTH INDIA.

Tag No. _____

Genus Miscus
Species Subdariza
Family MALVACEAE
Locality Alagar Koid Hills
Date 6.10.74
Remarks _____

Collected by A. J. Kumaraswami



Herbarium
DEPARTMENT OF BOTANY
VIVEKANANDA COLLEGE
TIRUVEDAKAM WEST, MADURAI DISTRICT
SOUTH INDIA.

Tag No. _____

Genus MELIA AZADIRACHTA

Species _____

Family MELIACEAE

Locality VALLIYOOR

Date 27.12.72

Remarks _____

Collected by A. KUMARASAN



Herbarium

DEPARTMENT OF BOTANY

VIVEKANANDA COLLEGE

TIRUVEDAKAM WEST, MADURAI DISTRICT
SOUTH INDIA.

Tag No. _____

Genus *WALSURA*

Species *PISCIDIA*

Family *MELIACEAE*

Locality *ALAGARKON*

Date *18.8.73*

Remarks _____

Collected by *A. KUMARASAN*



Herbarium

DEPARTMENT OF BOTANY
VIVEKANANDA COLLEGE
TIRUVEDAKAM WEST., MADURAI DISTRICT
SOUTH INDIA.

Tag No. _____

Genus WALSURA _____

Species PICCIDA _____

Family MELIACEAE _____

Locality ALAGARKOIL _____

Date 18.2.73 _____

Remarks _____

Collected by A. KUMARASAN



Herbarium

DEPARTMENT OF BOTANY
VIVEKANANDA COLLEGE
TIRUVEDAKAM WEST., MADURAI DISTRICT
SOUTH INDIA.

Tag No. _____

Genus AZADIRACHTA

Species INDICA

Family MELIACEAE

Locality MADURAI

Date 20.2.76

Remarks

Collected by A. KUMARESAN.

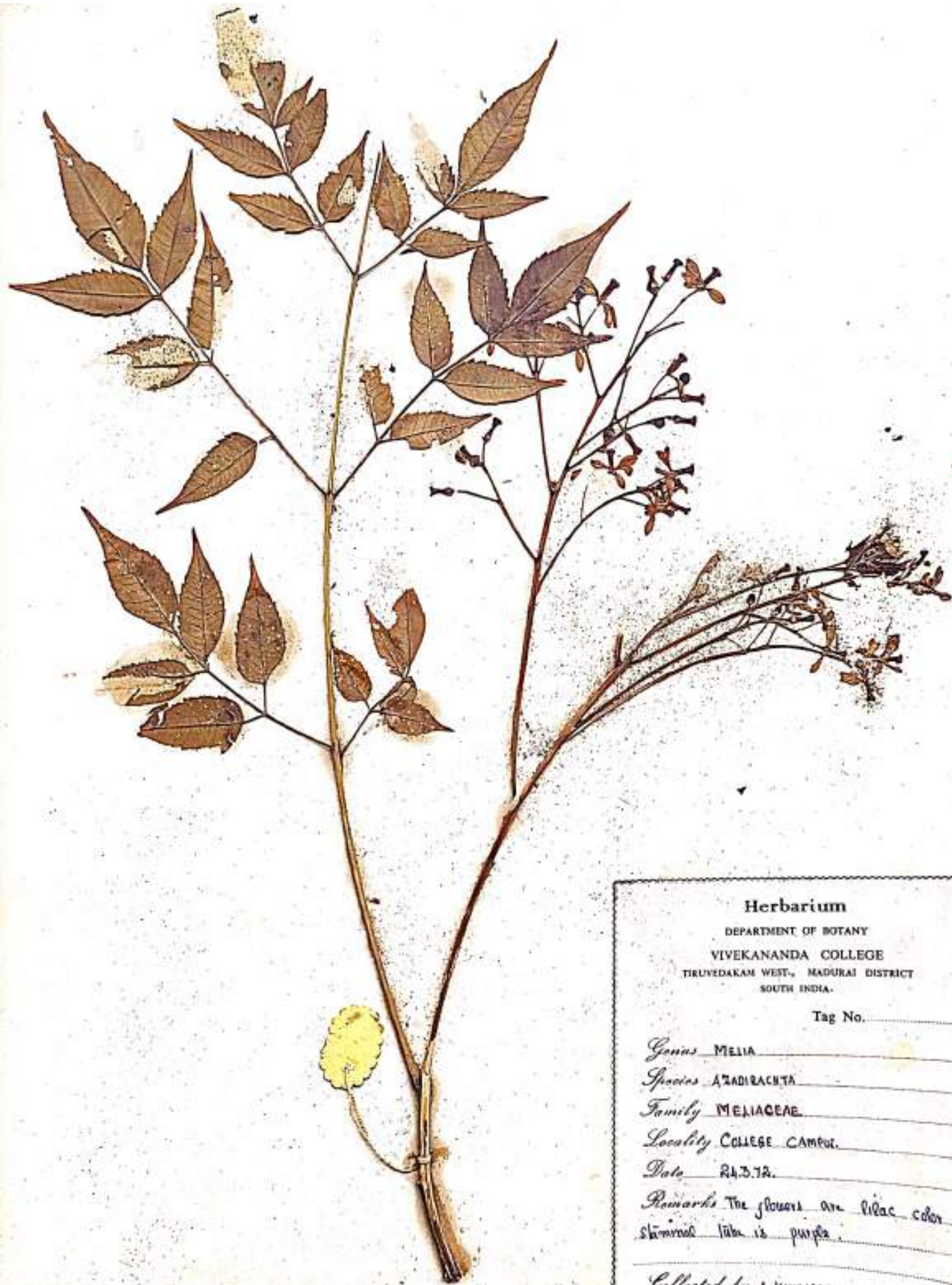

Herbarium

DEPARTMENT OF BOTANY
VIVEKANANDA COLLEGE
TIRUVEDAKAM WEST, MADURAI DISTRICT
SOUTH INDIA.

Tag No. _____

Genus *MELIA* _____

Species *AZADIRACHTA* _____

Family *MELIACEAE* _____

Locality *COLLEGE CAMPUS.* _____

Date *24.3.72.* _____

Remarks *The flowers are lilac color
stemmed tube is purple.*

Collected by *A. KUMARASAN*



Herbarium

DEPARTMENT OF BOTANY
VIVEKANANDA COLLEGE
TIRUVEDAKAM WEST., MADURAI DISTRICT
SOUTH INDIA.

Tag No. _____

Genus AZADIRACHTA

Species INDICA

Family MELIACEAE

Locality AMERICAN COLLEGE

Date 25.3.73

Remarks _____

Collected by A. KUMARASAN



Herbarium

DEPARTMENT OF BOTANY
VIVEKANANDA COLLEGE
TIRUVEDAKAM WEST., MADURAI DISTRICT
SOUTH INDIA.

Tag No.

Genus MELIA

Species AZADIRACHTA

Family MELIACEAE

Locality VALLIYOOR

Date 27.12.76

Remarks

Collected by A. MUMARESAN



Herbarium

DEPARTMENT OF BOTANY

VIVEKANANDA COLLEGE

THIRUVEDAKAM WEST., MADURAI DISTRICT
SOUTH INDIA.

Tag No.

Genus WALSURA

Species PISCIDIA

Family MELIACEAE

Locality ALAGARKUN

Date 18.2.73.

Remarks

Collected by A. Y. VARMA



Herbarium

DEPARTMENT OF BOTANY
VIVEKANANDA COLLEGE
TIRUVEDAKAM WEST, MADURAI DISTRICT
SOUTH INDIA.

Tag No.

Genus *ACACIA*

Species *DEALBATA*

Family *MIMOSAE*

Locality *OOTY*

Date *17.9.74*

Remarks

Collected by *A. KUMARESAN*



Herbarium
DEPARTMENT OF BOTANY
VIVEKANANDA COLLEGE
TIRUVEDAKAM WEST., MADURAI DISTRICT
SOUTH INDIA.

Tag No. _____

Genus ACACIA PABULYSIAEFOLIA

Species _____

Family MIMOSAE

Locality SRANGARANUR

Date 28.10.67

Remarks Small tree.

Collected by A. KUMARASAN

179



Herbarium

DEPARTMENT OF BOTANY
VIVEKANANDA COLLEGE
TIRUVEDAKAM WEST., MADURAI DISTRICT
SOUTH INDIA.

Tag No. _____

Genus *MIMOSA* PUDICA

Species SENSITIVE PLANT

Family MIMOSACEAE

Locality COLLEGE CAMPUS

Date 15.8.73

Remarks _____

Collected by A. KUMARASAN



Herbarium
DEPARTMENT OF BOTANY
VIVEKANANDA COLLEGE
TIRUYEDAKAM WEST., MADURAI DISTRICT
SOUTH INDIA.

Tag No. _____

Genus ACACIA _____
Species Sp. _____
Family MIMOSAE _____
Locality OOTY _____
Date 21.10.74 _____
Remarks _____

Collected by A. KUMARASAN

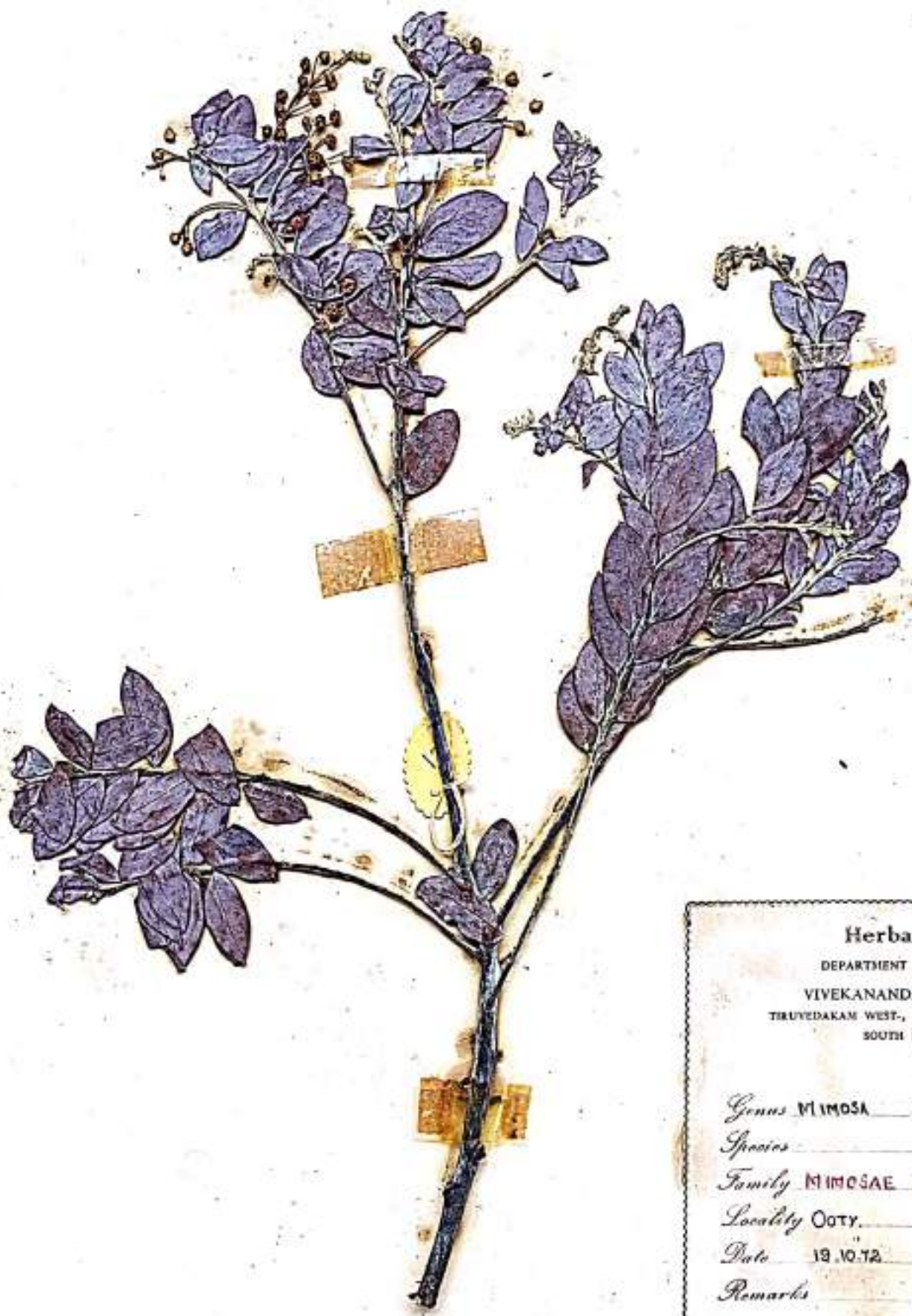

Herbarium
DEPARTMENT OF BOTANY
VIVEKANANDA COLLEGE
THIRUVEDAKAM WEST., MADURAI DISTRICT
SOUTH INDIA.

Tag No. _____

Genus *MIMOSA* .Sps. _____

Species _____

Family *MIMOSAE* _____

Locality *Ooty.* _____

Date *19.10.72* _____

Remarks _____

Collected by A. MUMARESAN



Herbarium

DEPARTMENT OF BOTANY
VIVEKANANDA COLLEGE
TIRUYEDAKAM WEST., MADURAI DISTRICT
SOUTH INDIA.

Tag No. _____

Genus *ACACIA* _____

Species *DEALBATA* _____

Family *MIMOSAE* _____

Locality *Ooty* _____

Date *18.10.78* _____

Remarks _____

Collected by *A. KUMAR SAN* _____



Herbarium

DEPARTMENT OF BOTANY
VIVEKANANDA COLLEGE
TIRUVEDAKAM WEST., MADURAI DISTRICT
SOUTH INDIA.

Tag No. _____

Genus *ACACIA*

Species *DEALBATA*

Family *MIMOSACEAE*

Locality (TREE) *KODAIKANAL*

Date *26.10.69*

Remarks _____

Collected by *A. KUMARE SW.*



Herbarium

DEPARTMENT OF BOTANY
VIVEKANANDA COLLEGE
TIRUVEDAKAM WEST., MADURAI DISTRICT
SOUTH INDIA.

Tag No. _____

Genus ACACIA _____

Species MELANOKYLON _____

Family MIMOSOLEAE _____

Locality YODAIKKANAL _____

Date 7.8.71 _____

Remarks _____

Collected by A. KUMARESAN _____



Herbarium
DEPARTMENT OF BOTANY
VIVEKANANDA COLLEGE
-TIRUVEDAKAM WEST., MADURAI DISTRICT
SOUTH INDIA.

Tag No. _____

Genus *ACACIA* _____
Species *Podahiriæfolia* _____
Family *MIMOSAE* _____
Locality *KORAIKANAL* _____
Date _____
Remarks _____

Collected by *A. KUMARESAN*



Herbarium

DEPARTMENT OF BOTANY

VIVEKANANDA COLLEGE

TIRUVEDAKAM WEST., MADURAI DISTRICT
SOUTH INDIA.

Tag No. _____

Genus *ACACIA*

Species *PODELIRIFOLIA*

Family *MIMOSACEAE*

Locality *MODAIHANAL*

Date *7.8.71*

Remarks _____

Collected by *A. KUMARESAN*

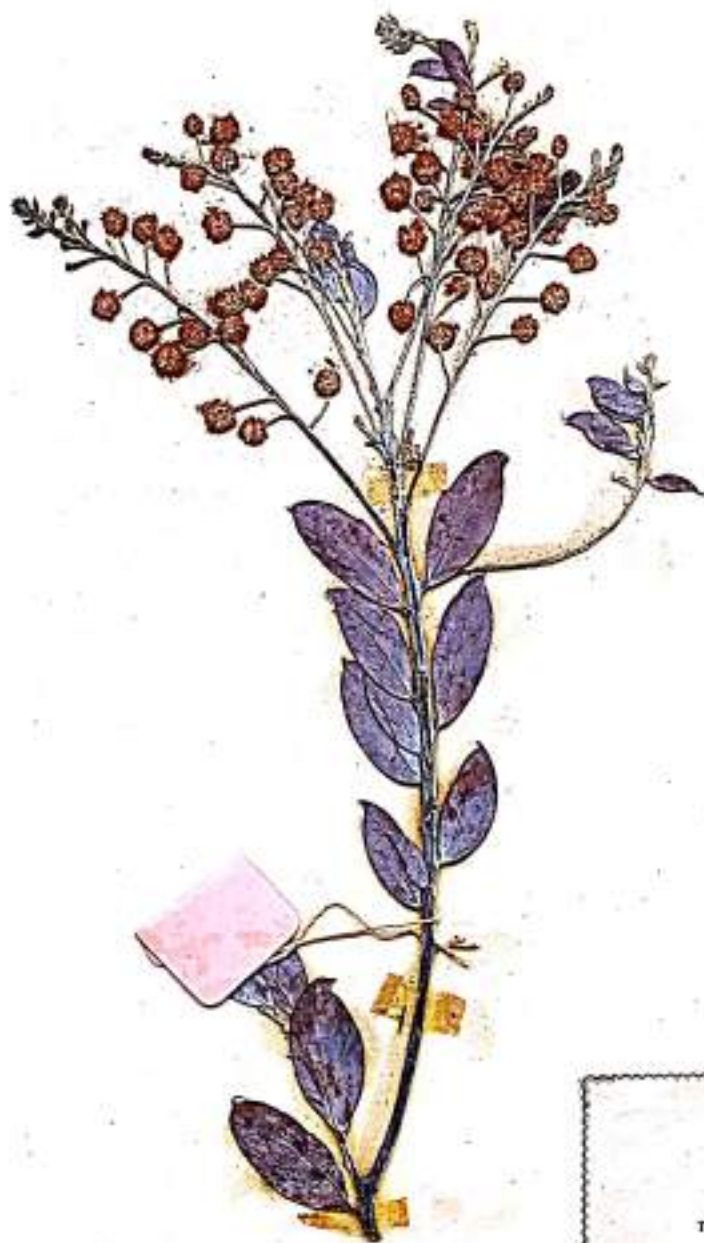

Herbarium

DEPARTMENT OF BOTANY

VIVEKANANDA COLLEGE

TIRUVEDAKAM WEST., MADURAI DISTRICT
SOUTH INDIA.

Tag No. _____

Genus ACACIA _____

Species PODELIRIFOLIA _____

Family MIMOSACEAE _____

Locality MODAIKANAL _____

Date T.B.71 _____

Remarks _____

Collected by A. KUMARASAN



Herbarium

DEPARTMENT OF BOTANY
VIVEKANANDA COLLEGE
TIRUVEDAKAM WEST., MADURAI DISTRICT
SOUTH INDIA.

Tag No. _____

Genus *ACACIA*

Species *MELANOKYLON*

Family *MIMOSCIDAE*

Locality *Ooty*

Date *19.10.72.*

Remarks *Phyllode.*

Collected by *A. MUMARASAN*



Herbarium

DEPARTMENT OF BOTANY
VIVEKANANDA COLLEGE
TIRUVEDAKAM WEST, MADURAI DISTRICT
SOUTH INDIA.

Tag No. _____

Genus *CALLISTEMON* _____

Species *LANCEOLATUS* _____

Family *MYRTACEAE* _____

Locality *OOTY* _____

Date *19.12.72* _____

Remarks _____

Collected by *A. KUMARASAW* _____



Herbarium

DEPARTMENT OF BOTANY
VIVEKANANDA COLLEGE
TIRUVEDAKAM WEST., MADURAI DISTRICT
SOUTH INDIA.

Tag No. _____

Genus *CALLISTEMON* _____

Species *LANCEOLATUS* _____

Family *MYRTACEAE* _____

Locality *COY* _____

Date *21.8.72* _____

Remarks _____

Collected by *A. KUDHARE SAN* _____



Herbarium

DEPARTMENT OF BOTANY
VIVEKANANDA COLLEGE
TIRUVEDAKAM WEST, MADURAI DISTRICT
SOUTH INDIA.

Tag No. _____

Genus *CALLISTEMON*

Species *CINERIS*

Family *MYRTACEAE*

Locality *COLLEGE CAMPUS*

Date *15.4.72*

Remarks _____

Collected by *A. KURRAS*



Herbarium

DEPARTMENT OF BOTANY
VIVEKANANDA COLLEGE
TIRUVEDAKAM WEST., MADURAI DISTRICT
SOUTH INDIA.

Tag No.

Genus CALLISTEMON

Species LANCEROLATUS

Family MYRTACEAE

Locality OOTY

Date 20-11-72

Remarks

Collected by A. KUMARASAN



Vatica

Herbarium

DEPARTMENT OF BOTANY
VIVEKANANDA COLLEGE
TIRUVEDAKAM WEST, MADURAI DISTRICT
SOUTH INDIA.

Tag No. _____

Genus BECKIA

Species VARICATA

Family NIYRTACEAE

Locality KODAIKANAL

Date 7.8.71

Remarks _____

Collected by A. KUMARASAN



Herbarium

DEPARTMENT OF BOTANY
VIVEKANANDA COLLEGE
TIRUVEDAKAM WEST., MADURAI DISTRICT
SOUTH INDIA.

Tag No. _____

Genus *EUCALYPTUS* _____

Species _____

Family *MYRTACEAE* _____

Locality *TUTICORIN* _____

Date *22.12.72* _____

Remarks _____

Collected by *A. K. MADHAN*



Herbarium

DEPARTMENT OF BOTANY
VIVEKANANDA COLLEGE
TIRUVEDAKAM WEST., MADURAI DISTRICT
SOUTH INDIA.

Tag No. _____

Genus CALLISTEMON

Species LINEARIS

Family MYRTACEAE

Locality BANGALORE

Date 26.10.69

Remarks _____

Collected by AKUMARASANI



Herbarium

DEPARTMENT OF BOTANY
VIVEKANANDA COLLEGE
TIRUVEDAKAM WEST., MADURAI DISTRICT
SOUTH INDIA.

Tag No. _____

Genus *BECMA* _____

Species *VANICATA* _____

Family *MYRTACEAE* _____

Locality *KODAIKANAL* _____

Date *7.8.71* _____

Remarks _____

Collected by *A. KUMARASAN* _____



Herbarium

DEPARTMENT OF BOTANY
VIVEKANANDA COLLEGE
THRUVEDAKAN WEST., MADURAI DISTRICT
SOUTH INDIA.

Tag No. _____

Genus PSIDUM

Species GUAJANA

Family MYRTACEAE

Locality MADURAI

Date 12.12.72

Remarks _____

Collected by A. KUMARESAN



Herbarium

DEPARTMENT OF BOTANY

VIVEKANANDA COLLEGE

TIRUVEDAKAM WEST., MADURAI DISTRICT
SOUTH INDIA.

Tag No. _____

Genus *EUCALYPTUS* Sp. _____

Species _____

Family MYRTACEAE

Locality KOTHYAR

Date 7.10.79

Remarks _____

Collected by A. KUMARESWARI



Herbarium

DEPARTMENT OF BOTANY
VIVEKANANDA COLLEGE
TIRUVEDAKAM WEST., MADURAI DISTRICT
SOUTH INDIA.

Tag No. _____

Genus *EUCALYPTUS* sp.

Species _____

Family MYRTACEAE

Locality COTY

Date 19.11.72

Remarks _____

Collected by A. KURIARESAN



Herbarium

DEPARTMENT OF BOTANY
VIVEKANANDA COLLEGE
TIRUVEDAKAM WEST., MADURAI DISTRICT
SOUTH INDIA.

Tag No. _____

Genus RHODOMYRTIS

Species TOMENTOSA

Family MYRTACEAE

Locality KODAIKANAL

Date 7.8.71

Remarks _____

Collected by A. KUMARASAM

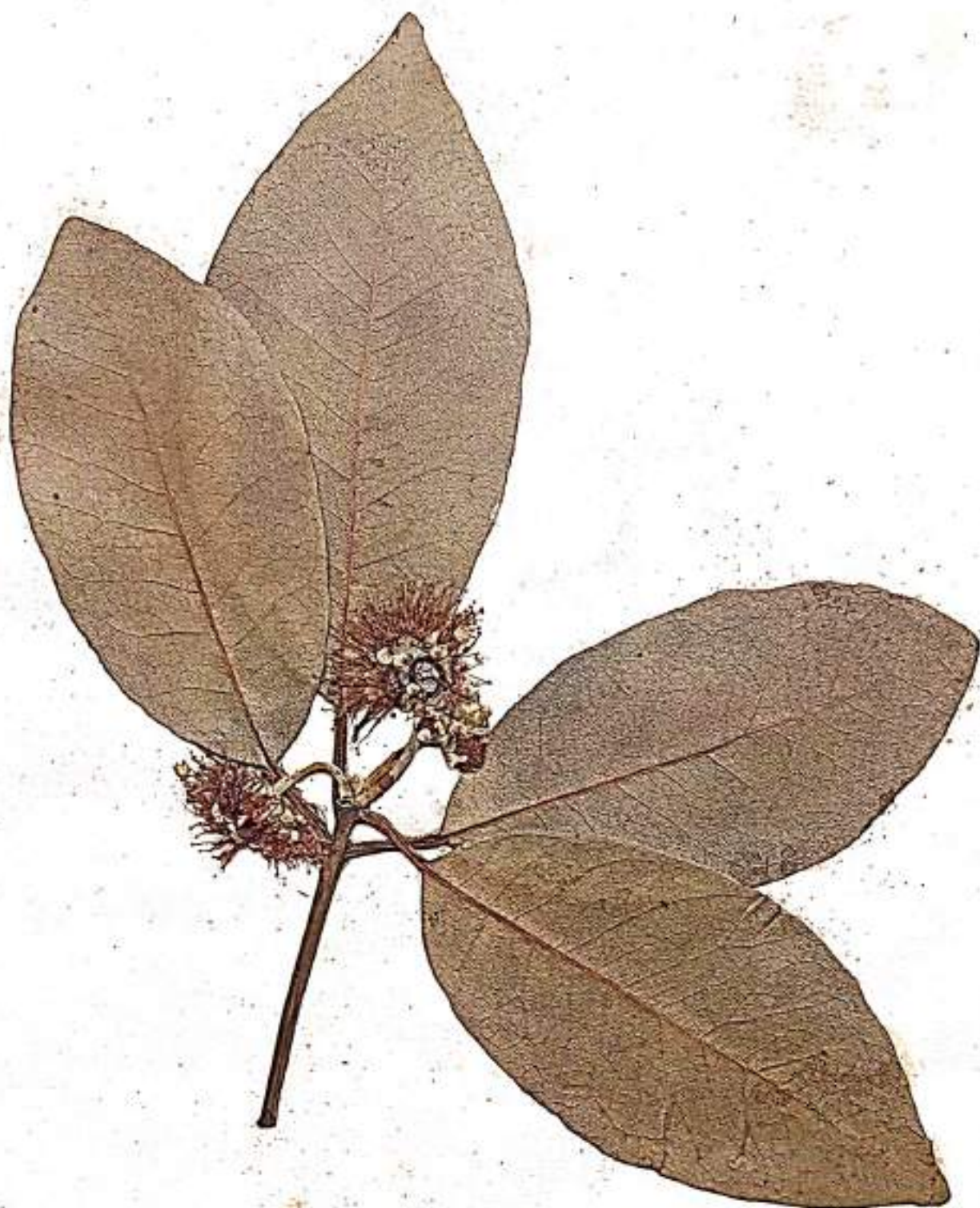

BOTANY MUSEUM
VIVEKANANDA COLLEGE, TIRUVEDAKAM WEST,
MADURAI DT.

VIVEKANANDA COLLEGE
TIRUVEDAKAM WEST., MADURAI DISTRICT
SOUTH INDIA.

Tag No. _____

Genus *SYNCARPIA* _____

Species *LAURIFOLIA* _____

Family *MYRTACEAE* _____

Locality *COONCOR* _____

Date *22.10.75* _____



Herbarium

DEPARTMENT OF BOTANY

VIVEKANANDA COLLEGE
TIRUVEDAKAM WEST., MADURAI DISTRICT
SOUTH INDIA.

Tag No. _____

Genus *FEIJOA* *SELLOWIANA*

Species _____

Family *MYRTACEAE*

Locality COONOR

Date 22.10.76

Remarks _____

Collected by A. KUMARE SAN

BOTANY MUSEUM
VIVEKANANDA COLLEGE, TIRUVEDAKAM WEST,
MADURAI DT.

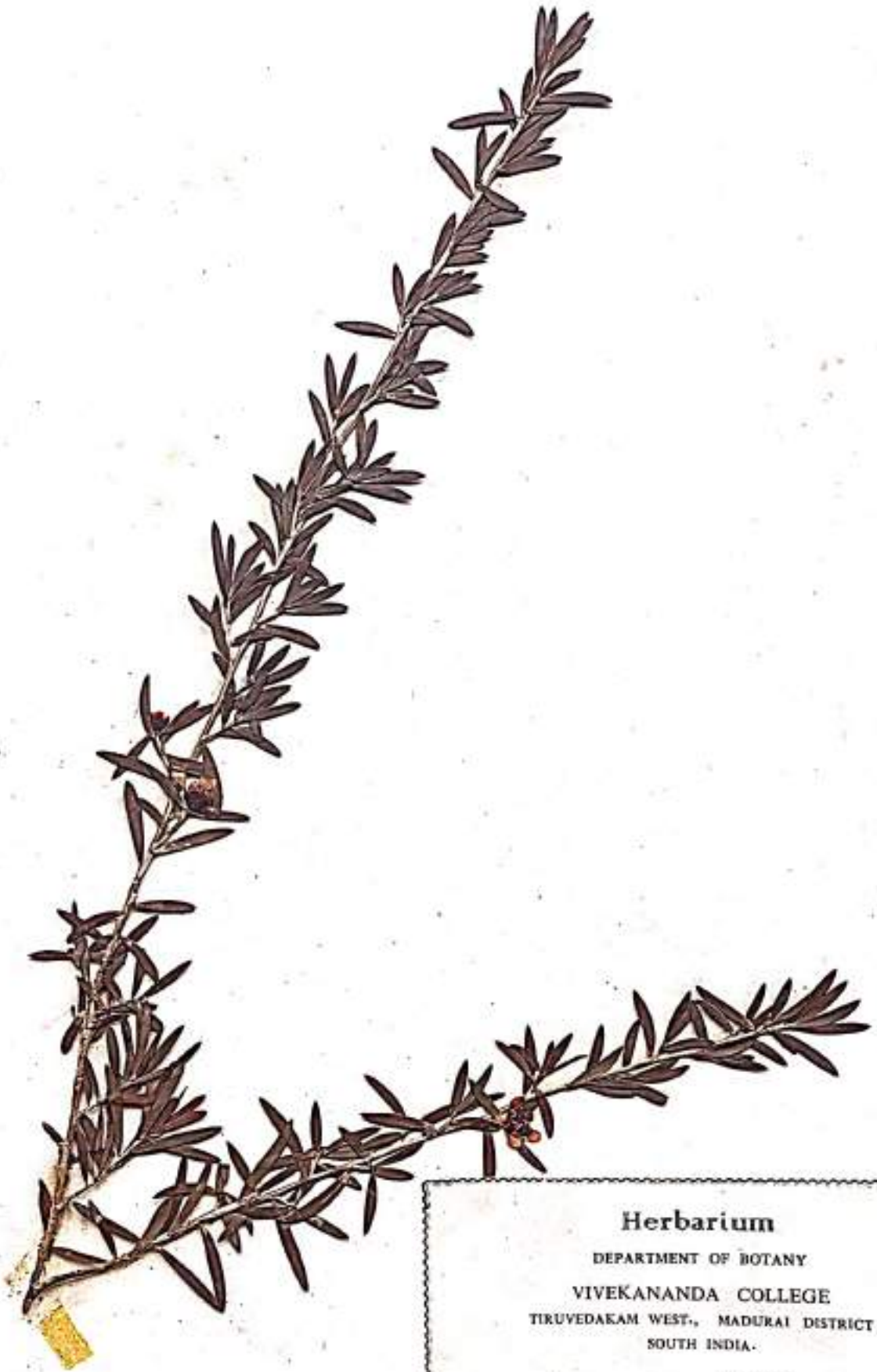

Herbarium

DEPARTMENT OF BOTANY

VIVEKANANDA COLLEGE

TIRUVEDAKAM WEST., MADURAI DISTRICT
SOUTH INDIA.

Tag No.

Genus *BAECKEA*

Species *VIRGATA*

Family *MYRTACEAE*

Locality *COONOR*

Date *22.10.75*

BOTANY MUSEUM
VIVEKANANDA COLLEGE, TIRUVEDAKAM WEST,
MADURAI DT.



BOTANY MUSEUM
VIVEKANANDA COLLEGE, TIRUVEDAKAM WEST,
MADURAI DT.

Herbarium
DEPARTMENT OF BOTANY
VIVEKANANDA COLLEGE
TIRUVEDAKAM WEST., MADURAI DISTRICT
SOUTH INDIA.

Tag No. _____

Genus CALLISTEMON

Species LANCEOLATUS

Family MYRTACEAE

Locality COONOR

Date 22.10.75

Remarks _____

Collected by A. MUMGARESAN



Herbarium
DEPARTMENT OF BOTANY
VIVEKANANDA COLLEGE
TIRUVEDAKAM WEST, MADURAI DISTRICT
SOUTH INDIA.

Tag No. _____

Genus RHODIMYRTUS

Species TORRENTOSA

Family MYRTACEAE

Locality KESARIKANAL

Date 7.8.71

Remarks _____

Collected by A. KUMARASAN

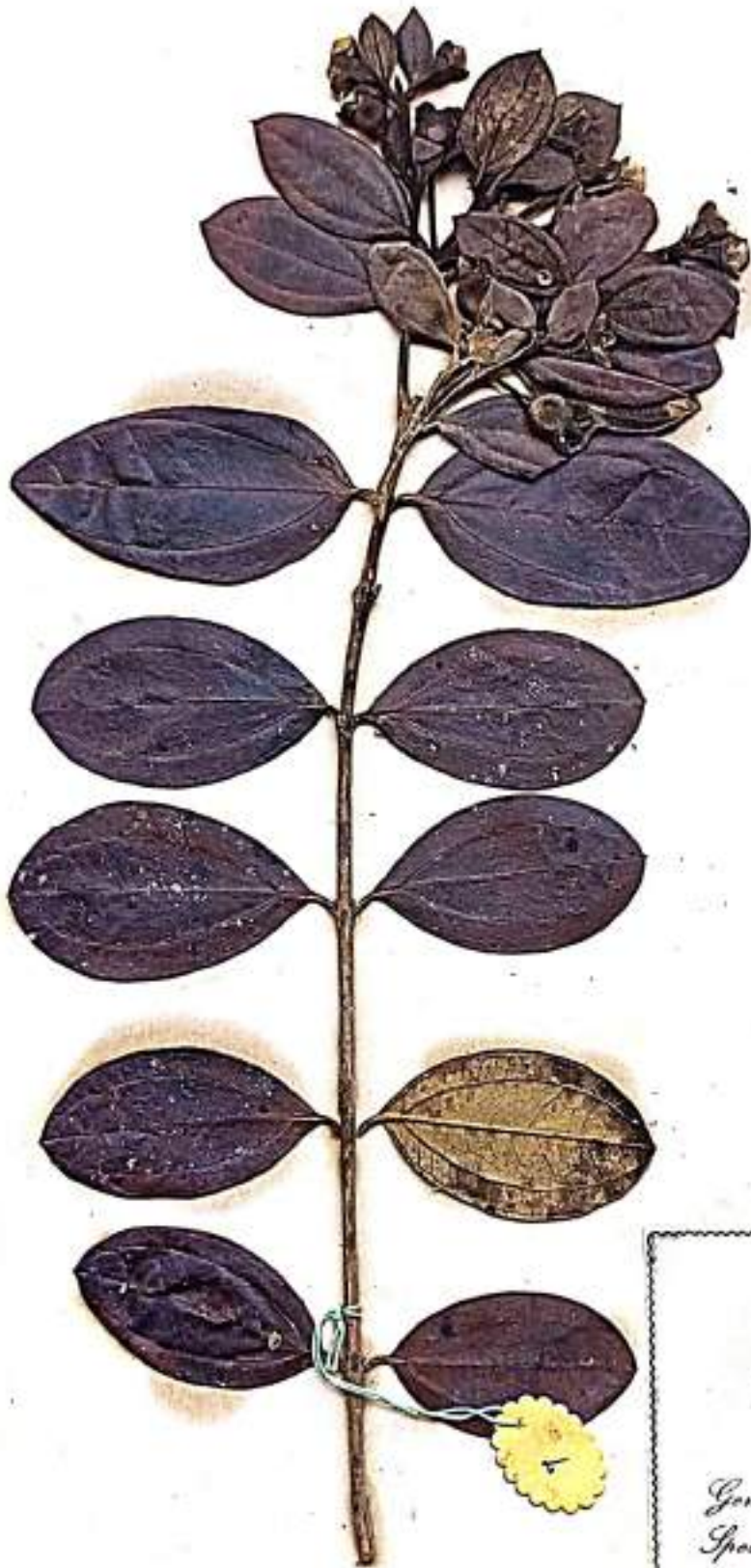

Herbarium

DEPARTMENT OF BOTANY
VIVEKANANDA COLLEGE
TIRUVEDAKAM WEST, MADURAI DISTRICT
SOUTH INDIA.

Tag No. _____

Genus RHODOMYRTUS

Species TOMENTOSA

Family MYRTACEAE

Locality KODAIKANAL

Date 7.8.71

Remarks _____

Collected by A. KUMARASWAMI



Herbarium
DEPARTMENT OF BOTANY
VIVEKANANDA COLLEGE
TIRUVEDAKAM WEST., MADURAI DISTRICT
SOUTH INDIA.

Tag No. _____

Genus RHODAMYRTUS

Species TOMENTOSA

Family MYRTACEAE

Locality KODAI HILLS

Date 7.8.7

Remarks A SHRUB WITH OPPOSIT
TOMENTOSA LEAVES TETRIMEROUS FLOWERS

Collected by A. KUMARASWAMI



Herbarium
DEPARTMENT OF BOTANY
VIVEKANANDA COLLEGE
TIRUVEDAKAM WEST, MADURAI DISTRICT
SOUTH INDIA.

Tag No. _____

Genus BECKIA

Species VARICATA

Family MYRTACEAE

Locality KODAIKANAL

Date 7.8.71

Remarks _____

Collected by A. KUMARASAN



Herbarium

DEPARTMENT OF BOTANY
VIVEKANANDA COLLEGE
TIRUYEDAKAM WEST, MADURAI DISTRICT
SOUTH INDIA.

Tag No. _____

Genus *EUCALYPTUS*

Species _____

Family *MYRTACEAE*

Locality *KIDAKKANAL*

Date *8.8.71*

Remarks _____

Collected by *A. KUMARASANI*



Herbarium
DEPARTMENT OF BOTANY
VIVEKANANDA COLLEGE
THRUVEDAKAN WEST., MADURAI DISTRICT
SOUTH INDIA.

Tag No. _____

Genus RHODOMYRTUS

Species TOMENTOSA

Family MYRTACEAE

Locality KODAIKANAL

Date 7.8.71

Remarks _____

Collected by A. MURUGESAN



Herbarium

DEPARTMENT OF BOTANY

VIVEKANANDA COLLEGE

TIRUVEDAKAM WEST., MADURAI DISTRICT
SOUTH INDIA.

Tag No. _____

Genus BOERHAAVIA

Species DIFFUSA

Family NYCTAGINACEAE

Locality ASRAMAM

Date 8.8.73

Remarks _____

Collected by A. MURUGESAN



Herbarium

DEPARTMENT OF BOTANY
VIVEKANANDA COLLEGE
TIRUVEDAKAN WEST., MADURAI DISTRICT
SOUTH INDIA.

Tag No. _____

Genus *BOUGHVILLEA* _____

Species _____ *8163* _____

Family *NYCTAGINACEAE* _____

Locality *RAMANIGINA ASRAMAM* _____

Date *16.8.78* _____

Remarks _____

Collected by *A. KURALESAN* _____

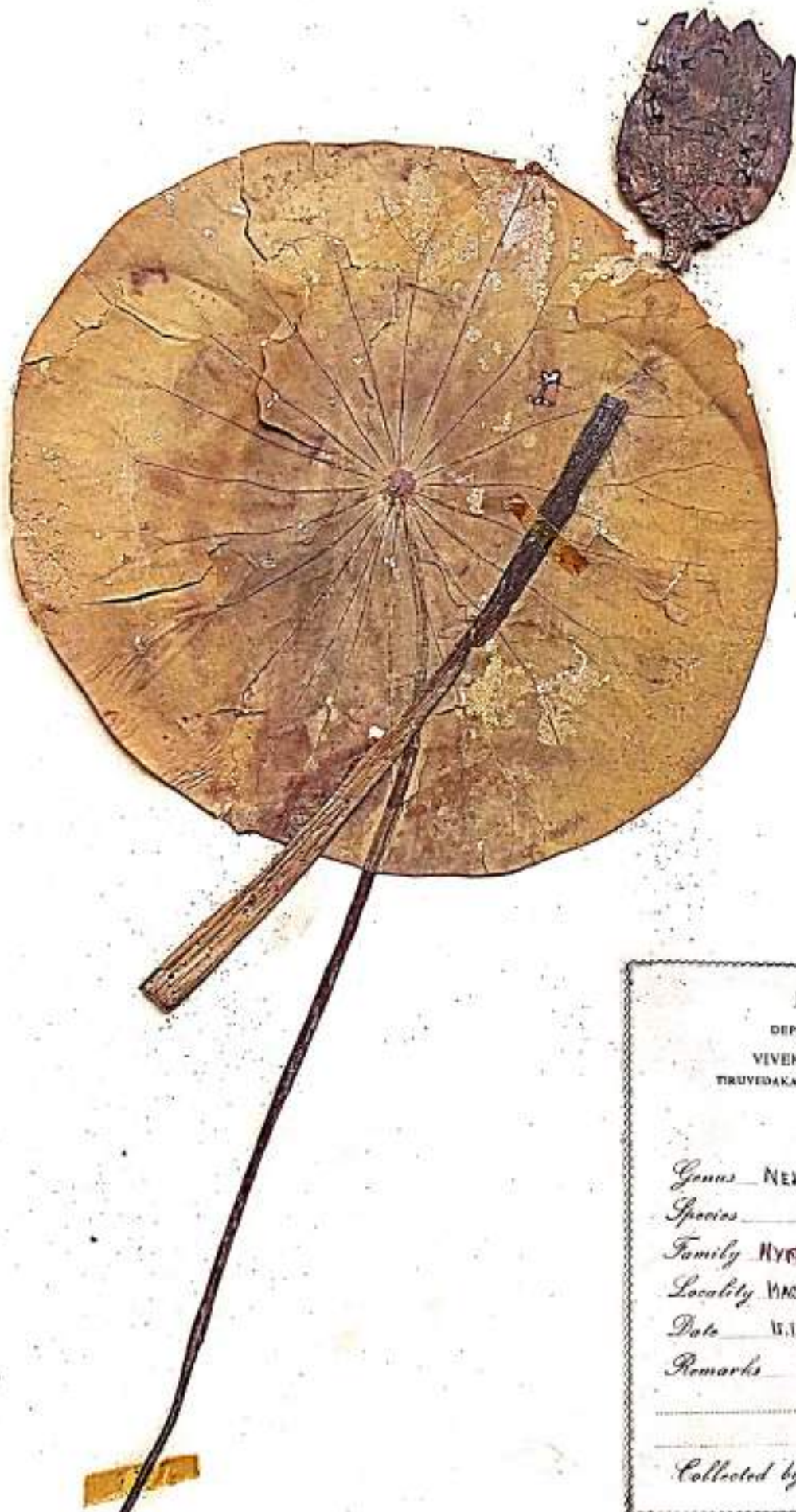

Herbarium

DEPARTMENT OF BOTANY
VIVEKANANDA COLLEGE
TIRUVEDAKAM WEST, MADURAI DISTRICT
SOUTH INDIA.

Tag No. _____

Genus *NELUMBO*

Species *SPECIOSUM*

Family *NYMPHAEACEAE*

Locality *MACHIRAYIRUPPU*

Date *15.1.74*

Remarks _____

Collected by *A. KUMARASAN*



Herbarium

DEPARTMENT OF BOTANY

VIVEKANANDA COLLEGE

TIRUVEDAKAM WEST, MADURAI DISTRICT
SOUTH INDIA.

Tag No. _____

Genus *NYMPHAEA*

Species *LOTUS*

Family *NYMPHAEACEAE*

Locality *KACHIRAYIRUPPU*

Date *16.1.74*

Remarks _____

Collected by *ANNAMMAI*



Herbarium

DEPARTMENT OF BOTANY
VIVEKANANDA COLLEGE
TIRUVEDAKAM WEST, MADURAI DISTRICT
SOUTH INDIA.

Tag No. _____

Genus *NYMPHAEA*

Species *STELLATA*

Family *NYMPHAEACEAE*

Locality *KODAIKANAL*

Date *26.8.73*

Remarks _____

Collected by *A. MUTHARASAN*

BOTANY MUSEUM
VIVEKANANDA COLLEGE, TIRUVEDAKAM WEST,
MADURAI DT.

MADURAI DT.

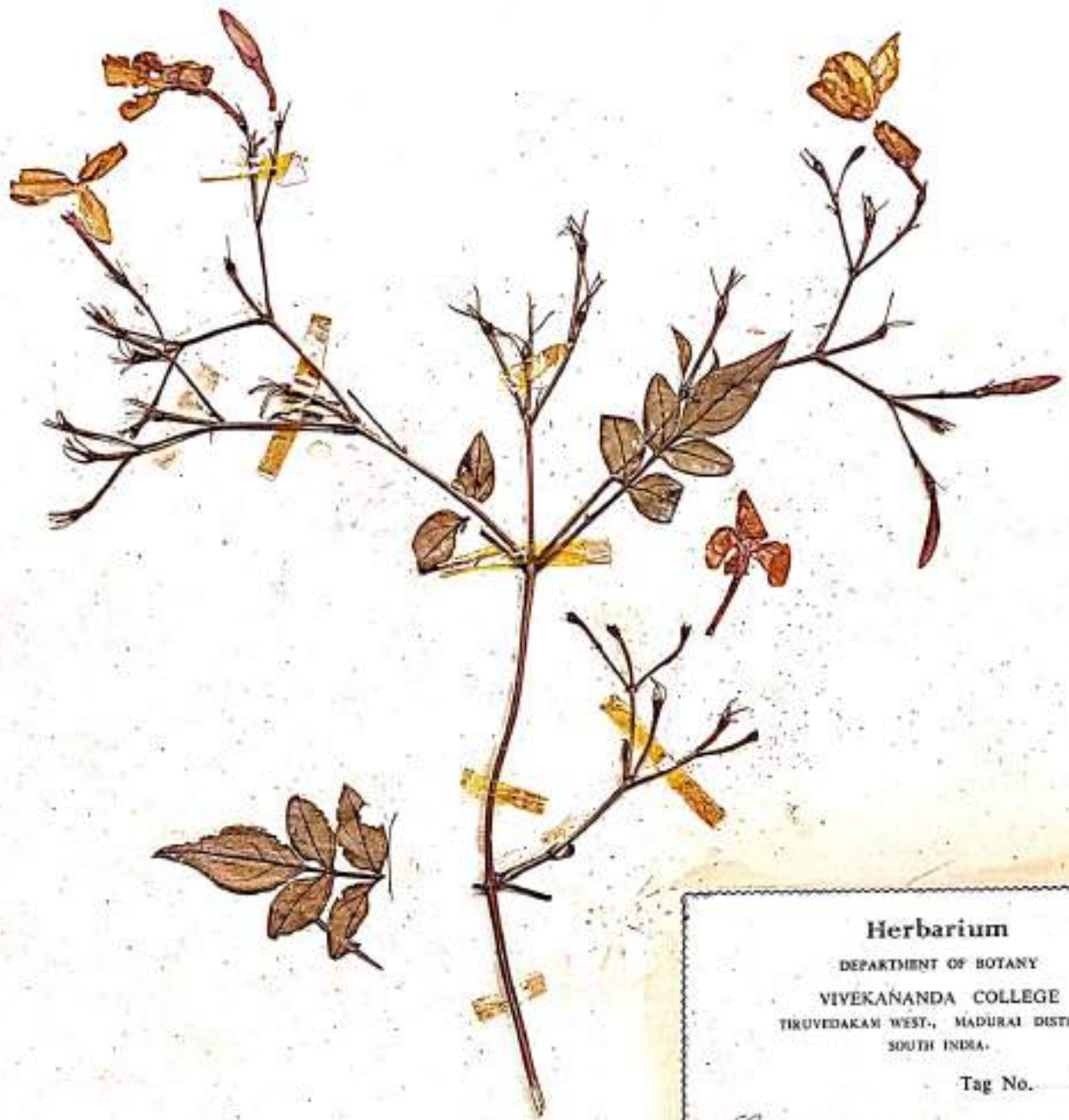

Herbarium

DEPARTMENT OF BOTANY
VIVEKANANDA COLLEGE
TIRUVEDAKAM WEST., MADURAI DISTRICT
SOUTH INDIA.

Tag No. _____

Genus *JASMINUM* ... SPS

Species ca. 20 y.

Family **OLEACEAE**

Locality Constitution

Date Sept 1968.

Remarks _____

Collected by A. KUMARASAN



Herbarium

DEPARTMENT OF BOTANY

VIVEKANANDA COLLEGE

TIRUVEDAKAM WEST, MADURAI DISTRICT
SOUTH INDIA.

Tag No. _____

Genus OXALIS

Species VARIABILIS

Family OXALIDACEAE

Locality DINDIGETTA

Date 21.10.75

Remarks _____

Collected by A. KUMARASEN

BOTANY MUSEUM

VIVEKANANDA COLLEGE, TIRUVEDAKAM WEST,
MADURAI DT.



Herbarium

DEPARTMENT OF BOTANY
VIVEKANANDA COLLEGE
TIMUVEDAKAM WEST., MADURAI DISTRICT
SOUTH INDIA.

Tag No. _____

Genus *Oxalis* _____

Species _____

Family *Oxalidaceae* _____

Locality *Ooty* _____

Date *19.10.73* _____

Remarks _____

Collected by *N.B. Sundarrajani*



Herbarium

DEPARTMENT OF BOTANY

VIVEKANANDA COLLEGE

TIRUVIDAKAM WEST., MADURAI DISTRICT

SOUTH INDIA.

Tag No. _____

Genus Oxalis

Species _____

Family Oxalidaceae

Locality Osij

Date 19.10.78

Remarks The plant has oxalic acid odour.

Collected by N.B. Sundarraj



Herbarium

DEPARTMENT OF BOTANY
VIVEKANANDA COLLEGE
TIRUVEDAKAM WEST, MADURAI DISTRICT
SOUTH INDIA.

Tag No. _____

Genus Oxalis

Species latifolia

Family OXALIDACEAE

Locality Coombat.

Date Dec. 10, 73.

Remarks _____

Collected by A. Srinivasan



Herbarium

DEPARTMENT OF BOTANY
VIVEKANANDA COLLEGE
TIRUYEDAKAM WEST, MADURAI DISTRICT
SOUTH INDIA.

Tag No. _____

Genus Oxalis.

Species latifolia

Family OXALIDACEAE

Locality COONOR.

Date 20.10.73.

Remarks _____

Collected by N.B. Punnonnapan



Herbarium

DEPARTMENT OF BOTANY
VIVEKANANDA COLLEGE
TIRUVEDAKAM WEST, MADURAI DISTRICT
SOUTH INDIA.

Tag No. _____

Genus *Oxalis*.

Species *pubescens*

Family **Oxalidaceae**

Locality *Govij*

Date 19.10.73.

Remarks The plant body has
oxalic acid odour.

Collected by *Ramachandram*



Herbarium

DEPARTMENT OF BOTANY

VIVEKANANDA COLLEGE

TIRUVEDAKAM WEST., MADURAI DISTRICT
SOUTH INDIA.

Tag No. _____

Genus *Oxalis*

Species *pubescens*

Family **Oxalidaceae**

Locality Kodairamul

Date 10.1.73

Remarks _____

Collected by A. Guzmanvaran



Herbarium

DEPARTMENT OF BOTANY
VIVEKANANDA COLLEGE
TIRUVEDAKAM WEST., MADURAI DISTRICT
SOUTH INDIA.

Tag No.

Genus *BIOPHYTUM*

Species *semitinum*

Family **OxALIDACEAE**

Locality Kodair canal

Date 7.8.73

Remarks Herb.

Collected by A. Kumarasw.



Herbarium

DEPARTMENT OF BOTANY

VIVEKANANDA COLLEGE

TIRUVEDAKAM WEST., MADURAI DISTRICT
SOUTH INDIA.

Tag No. _____

Genus *BIOPHYTUM*

Species *Intermedium*

Family *Oxalidaceae*

Locality *Chayallem*

Date *16.9.73*

Remarks *Herb.*

Collected by *A. J. Kumarasamy*

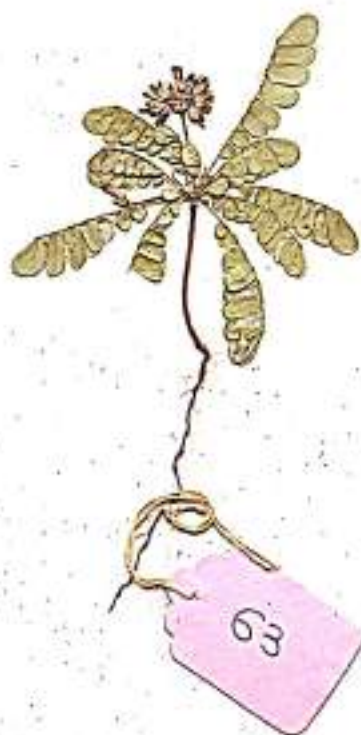

Herbarium

DEPARTMENT OF BOTANY

VIVEKANANDA COLLEGE

TIRUVEDAKAM WEST., MADURAI DISTRICT

SOUTH INDIA.

Tag No. _____

Genus *BIOPHYTUM*

Species *semilivum*

Family *OXALIDACEAE*

Locality *Valliyoor*

Date *27.12.73*

Remarks _____

Collected by *A. Kumaran*